The Fort Wayne Sentinel.

ESTABLISHED 1833. WEDNESDAY EVENING, MARCH 9, 1887. PRICE THREE CENTS

OUR BUYER

In New York has sent us for our Retail Stock 100 pieces of New

Spring Prints!

Splendid Patterns and the best quality of goods. They will be sold for

2 CENTS

A yard less than others ask yon for the same goods.

GEORGE DEWALD & CO.

Cor. Calhoun & Columbia

The Proper English Walk.

Something new appeared in New York a short time ago, but though it is English and has apparently come to stay, it has not met with a fervid reception. It is the lurching English walk. Perhaps the most proficient of its votaries is a Londoner named Benson, who came here with a lot of letters recently and has spent all his time since in dashing up and down the steps of Fifth avenue residences, leaving vast quantities of cards upon the citizens of New York. His manner of walking was recognized at once as distinctly the thing in London this year, and club men and anglomaniacs lay in wait along Fifth avenue to see him pass by. Of all the walks this is the most absurd.

To begin, in good form, the knees must never be straightened under any circumstances, and the toe should be turned out as far as possible without putting the heel in advance of them. This gives a rather parenthetical look to the legs from the front elevation, but it is indubitably correct, nevertheless. Having assumed this posture, the walker should lean his body forward from the hips, draw his shoulders over in front, elevate the chin as far as possible, and then start off with the arms hanging straight at the side. Bend the knees outward at every step and move as rapidly as possible. Repeat as before, and then rest eight minutes in a horizontal position. Altogether the walk is not unlike that affected by variety actors mimicking old plantation darkies, and I am told that if a man hums gently some such strain as "Climbing up the Golden Stairs" while perfecting himself in the minor details of the walk he will be vastly aided thereby.—Washington Star.

Dr. W. F. Yocum will lecture at the Wayne street M. E. church next Friday night in the $1 lecture course. Single admission twenty-five cents.

There is nothing like it. The German Coffee 15 cts. per pound at

MARTIN'S GROCERY,
8-2t No. 37 West Main Street.

"Spring, spring, gentle sp——," Whack, came an ink stand and the spring poet saved his head by a lucky dodge. "Well, if you won't allow me to sing of the approaching spring time I will murmer a word on another subject. The Massachusetts Shoe company are selling more boots and shoes than any other two stores in the city. Gentle Annie will buy her spring shoes there you bet."

Raisin cured California prunes, 14c per lb.
New layer figs, 16c per lb.
French prunes, 10c per lb.
Prunells, 15c per lb.
8-tf YANKEE GROCERY.

Gents' fine congress shoes Regular price $2.50, but we sell them for $1.75.
Massachusetts Shoe Co.

Fish for Lenton Season.

Scotch Herring, each, 2c.
Labrador Herring, each, 2c.
Boneless Cod Fish, pound, 7c.
Smoked Halibut, pound 12c.
Smoked Salmon, pound 15c.
FRUIT HOUSE.

A visit to Martin's new grocery will prove that you can get fresh butter and eggs every day. Remember the place.
8-2t No. 37 West Main street.

Cranberries, 5c per quart.
Lemons, 10, 20 and 30c per doz.
Messena oranges, 25c per doz.
California oranges, 30c per doz.
Bananas, 20 and 30c per doz.
8-tf YANKEE GROCERY.

ROBERT GARRETT

Transfers Control of the Baltimore and Ohio to Alfred Sully and Sees Its Lines Lengthened 16,000 Miles.

NEW YORK, March 9.—The *Times* says: "The *Times* is authorized to announce that the control of the Baltimore and Ohio railroad company has passed into the hands of Alfred Sully, of New York. Negotiations with President Robert Garrett have been in progress for some time. Yesterday and late into last night there were important meetings relative to the transaction. To-day, Mr. Sully will be able to show, in Wall street, the written contract by virtue of which Mr. Garrett puts him in possession. The indications at this time are that Robert Garrett is not to sever his connection with the company. It is considered probable that Mr. Garrett will even continue in the presidency. The primary idea of his father may be much forwarded by this new deal, as now, indeed, does the Baltimore and Ohio company become a part, and a most important part of just such a trunk line as John W. Garrett planned and wished for. In the transfer of the Baltimore and Ohio control to Mr. Sully and the syndicate that is associated with him, Baltimore and Ohio practically sees its lines lengthened over 7,000 miles in the north and 9,000 miles in the south; and the telegraph war—this wonderful coup places in Mr. Sully's hands the power to settle that too."

BALTIMORE, March 9.—Mr. Robert Garrett, president of the Baltimore and Ohio railraid company, was seen to-day, but had nothing to say in regard to the reported arrangement for the transfer of the control of that road.

NEW YORK, March 9.—Albert Sully said he was not ready yet to talk about the purchase of the Baltimore and Ohio road. He admitted the fact that the purchase "was pretty well understood," but was not ready to announce names or terms.

RATHER LIVELY.

The Stock and Wheat Markets Show a Boom at New York and Chicago.

NEW YORK, March 9.—The stock market opened strong, the first prices showing an advance from ⅛ to ¾ per cent., the latter in Western Union. The latter stock with the Richmond and West Point and Reading was extremely active, followed by St. Paul and Jersey Central, while a majority of the remainder were dull. After the opening, however, the gains were not fully maintained. A sagging tendency was developed and in most cases the slight fractions were lost. The fluctuations were very narrow and in no stock exceeded ¾ per cent. At 11 o'clock, the market was quiet but heavy at fractional concessions from the opening figures.

Noon—Money easy, at 3@4 per cent.

CHICAGO, Ill., March, 9.—First official sales, on "change," of May wheat were made at 85. The market at once dropped off to 84½ but within three minutes had advanced to 86. Dealings are on a tremendous scale, operators being supplied with buying and selling orders in quantities such as to make them difficult to fill. At 9.35: the price for May had receded to 954.

NEW YORK, March 9.—Wheat opened ⅛@¼ higher, but somewhat feverish, with fair business; No. 2 red, May, 93½@94½c. Corn, ⅛c higher, but quiet, at 49@51c. Oats, a shade lower and dull at 35@42c. Pork, firm; mess, $15 25@15 75. Lard, stronger, $7 92½. Butter, firm, at 10@32c. Sugar, steady; powdered, 5 13 16@6¼c. Molasses, firm and quiet. Coffee, steady and fair; Rio, 14½c. Eggs, 16½@16¾c.

CHICAGO MARKET.

CHICAGO, March 9.—Wheat, closed easier 79½c.

Corn, firm 36½c.

Oats, firm 24½c.

Barley, 49c. Flaxseed $106½@1.07. Prime Timothy, $1.78@1.79. Whisky, $1.18. Pork, steady, $20.10. Lard, firm $7.75.

FATAL MURDER.

A Rash Hoosier Constable Kills the Son of a Fugitive Father.

MILLERSBURG, Ind., March 9.—Wilson Driver, deputy constable, came here from Switzerland county to arrest Wm. Sleet, who had escaped from the officers while under arrest for stealing, and found him in a skiff going toward the Kentucky shore. He called on Sleet to return. Sleet's son, Leslie, aged fourteen, who was also in a skiff at the Indiana shore, called to his father to not return. Driver then fired at the elder Sleet. The boy begged the constable not to kill his father, whereupon Driver deliberately shot the boy, inflicting a fatal wound. A warrant was issued for the arrest of Driver.

MR. BEECHER.

His Remains to Lie in State at Plymouth Church—His Funeral Next Saturday.

NEW YORK, March 9.—It has been arranged that after private services for the family alone at Mr. Beecher's residence the body will be taken to Plymouth church under escort of the Thirteenth regiment, of which Mr. Beecher was chaplain. The body will lie in state in the church Thursday for friends and members of Plymouth church. On Friday the church will be thrown open to the public. The interment takes place Saturday.

JOHN ROBBINS.

He Unfolds a Tale of Domestic Woe and His Attorney Adds Spice to it.

Constable John Robbins filed a cross-complaint to his wife's application for divorce, to-day. He first wants a division of the property now held in her name. He then charges her with drunkenness, with meeting strange men in saloons, entertaining one Anna Burke at her house and otherwise behaving herself in a manner that stamps Mrs. Robbins as a decided daisy.

She called John awful names, drove him from the house, scratched his face and invited him to go to the "wood shed and hang himself."

At divers and sundry times she indulged in moonlight rides with gay men, came home rather joyful and at all times monkeyed with John's good nature. At one time he discovered William Howell being entertained in regal style by his wife at their home. He "mildly remonstrated" as his counsel, Mr. J. R. Bittinger, puts it, and on the side, we can assert that John loves her still. It is hard to believe she will get a decree of divorce unless the judge deems it best for the safety of Mr. Robbins' person.

The Strikes To-day.

PITTSBURGH, March 9.—The strike of the freight men on the Pittsburg division of the Baltimore and Ohio road is nearing an end. The company is fast getting into shape to handle all freight and the strikers are becoming discouraged. Several freight trains were sent out to-day with new men and two trains are expected from Cumberland.

Youngstown, Ohio., March, 9.—The striking employes of the Pensylvania company were paid in full to-day. They quit.

Affairs about "Nypano" yards are unchanged.

$6,000 for a Ball Club.

KANSAS, CITY, Mo., March, 9.—The Kansas City base ball association, has received the National league offer of $6,000 for its franchise and players.

NEW YORK, March 9.—The Indianapolis club has been admitted to the National Base Ball league on the franchise purchased from St. Louis.

Three Men Killed.

GRAND RAPIDS, March, 9.—The boiler of the Gibbs shingle mill, near Edmore, early this morning exploded completely wrecking the mill. Two men were instantly killed, six or seven seriously wounded, one of whom will probably die. Loss $4,000, covered by insurance.

The Weather.

WASHINGTON, March 9.—Following are the weather indications:

Indiana, fair weather, becoming cooler.

The application of Mr. C. E. Bond for the appointment of a receiver for the Street Railway company was continued until to-morrow. Mr. H. M. Williams, who represents $20,000 of the Williams' estate, will not object to the appointment of a receiver, but wants him appointed on an equitable plan. There will be a fierce legal battle on what is termed an "equitable plan" and no one can foretell whether there will be a receiver or not. The advantage of a receiver is that he can borrow money and make improvements as his indebtedness takes precedence over the present securities and is a first lien on the property.

ONLY ECHOES.

The News at Indianapolis and the Little Incidents That Graced the Closing Legislative Scenes.

INDIANAPOLIS, March 9.—At the closing hour of the state senate the democrats passed resolutions expressing confidence in the management of the institute for the deaf and dumb and sympathy for the cause of Ireland.

A political memorial, drawn up by a joint convention of both houses, was read in full and ordered spread upon the records, as an address to the people of the state. It sets forth in detail the sins of omission and commission on the part of the republicans, and gives a partisan review of the record they have made.

In adjourning the senate sine die, President Smith made a characteristic and forcible speech. He compared his thirty-one political associates to the Spartans, and said that nothing excelling their fidelity and devotion to the cause had never been known in the political history of the country. He again took occasion to defend his own course in insisting on his right to preside over the senate, and expressed the kindest feelings personally for the republican members. It was a manly honest speech, and commanded admiration.

At a subsequent caucus of democrats it was voted and decided that Mr. Smith preside over the deliberations of the senate in the event of an extra session.

In the house the republican majority report on the condition of the insane hospital was adopted by a party vote—fifty-two to forty-one. The committee appointed to investigate the charges of bribery in the senatorial election reported that there was not evidence enough to warrant the finding that there was corruption.

State Statistician Peelle and State Librarian Callis, besides the trustees of the benevolent institutions, continue in office on account of the failure of the legislature to elect their successors.

State Superintendent Holcomb will retire from his office next Tuesday and be succeeded by Professor LaFollette. The latter's assistant, it is understood, will be David M. Gerling, of New Albany.

Captain Patton took charge of the prison to-day as warden, and it it is understood that Frank Pritchett, the senate doorkeeper, will be his deputy.

About $12,000 was paid into the state treasury Monday morning and was all paid out by afternoon, when payment was stopped. Five thousand dollars came in yesterday morning and Treasurer Lemcke has been paying all warrants as they were presented to-day and will continue doing so.

The terms of Directors Norveall and Wilson, of the Southern prison, have expired, and the governor will appoint their successors within a day or two, and he already has applications from persons in almost every county of the state for the place. Director Horn, whose term is not out for two years, has declined to resign, and he cannot be removed without legal proceedings.

Doorkeeper Pritchett, of the senate, was presented with a gold watch and chain yesterday, Senator Mullinix doing the honors, and Doorkeeper Schreeder, of the house, was remembered with a gold-headed cane.

Mrs. Thomas A. Hendricks, of Indianapolis, is beseiged with reguests for the autograph and other souvenirs of her late distinguished husband, and is also constantly asked to contribute to this and that object. Guite recently, among the oddest demands for chairty which have been received was one from a woman professing to be the mother of triplets, who wanted money with which to buy a cow. She said in her letter that President Cleveland had contribnted toward this object, but he failed to send enough money.

RATHER YOUTHFUL.

Two Youngsters Start on a Tour of Conquest Via Ferguson and Sheldon—Their Capers.

Master Rolle, son of Dr. Nishwonger, of Nebraska, and Johnnie, son of Mr. John Herman, employed at Orff's mill, left home Sunday and their families have searched everywhere, taking a trip to Peru and Logansport for the venturesome youngsters. It was learned late last night that they were put off a Muncie train at Ferguson station, but this fact did not dampen their inclination to roam, so they walked to Sheldon and there boarded a freight train bound south. Sheriff Nelson has sent telegrams along the road to head the travelers off and hopes to have the boys under parental restraint or a capacious family slipper ere many hours. The little fellows have been reading flashy literature and imbued with the spirit of conquest they sailed out into a cold, cruel world, where romance and chivalry are read about and imitated by very young women and dudes.

SIAM'S QUEER PEOPLE.

A RACE OF BARBARIANS WHO INHABIT THE JUNGLES.

A Strange People Who Occupy the Lowest Plane of Humanity—Their Simplicity of Life—Food and Clothing. Various Peculiarities.

Among the many peculiarities of this peculiar section is an almost unknown race of people, an account of which I feel assured will be of great interest. A few days since the governor of Sangkia, a province on the west coast of Siam, who was here to bring tribut to the king, gave me considerable information in regard to these people who live on the coast, terming them Ken Poh—jungle people. They make their homes amid the densest portion of the forest, have but little communication with the outer world—in fact they are entirely isolated. The only persons that they hold intercourse with are slaves and traders who have penetrated the jungle in search of game or barter, as it is almost impossible to penetrate to the villages on account of the density of the vegetation, the dangerous beasts and venomous serpents that infest them. They shun all intercourse with strangers, have a peculiar dialect of their own, live in small villages, and are a muscular, hardy race, strictly vegetarians, do not drink or smoke opium, have but few, if any, of the vices of the natives, are but five feet in height and seem to be sunk in the most abject barbarism, occupying the lowest grade of humanity.

What little religion they have is a mongrel worship of demons and the malignant spirits that they assert inhabit the jungle, which they attempt to propitiate by presents, etc. Their habitations are partly subterranean, about four feet high, an excavation in the ground around which stakes are driven, covered with a dome of plaited bamboo over which is pastered a thick coating of mud, which soon hardens in the sun, rendering it impervious to the rain or the heavy dews of that section, which they occupy only when necessity requires, as they live mostly in the open air, and when the land is overflowed up in the trees. Their clothing is of the most primitive kind. A piece of cloth about one foot wide and four feet in length, which is held in place by a piece of liana or vine, as they have no cord or rope, is made into a belt placed around the waist; then the cloth is inserted between the legs and carried both back and front up under the belt over which it laps, and the band being drawn tight holds it in place, and as the ends are opened spread out like small aprons, and thus the denizens of the jungle are in full dress, somewhat akin to the Edenic costume of old—the fig leaf.

ONE OF THEIR PECULIARITIES.

One of the peculiarities of this strange people is the way they raise their rice, which is their main staple, almost their sole stock of provisions, eked out with fruits, roots and herbs, which they collect when in season, and the jungle is prolific of such kinds of food. Each village has its head man, all live in common, and as soon as a field of rice is ready to be cut he orders it and distributes the grain equally among his people, and so on during the season, all sharing alike. Their only implements are a large knife used for cutting rice, building their huts and making tops and cutting their way through the undergrowth, and a pair of shears for cutting hair, which they cut short with the exception of a tuft on the crown of the head about two inches in length, which looks like a shoebrush, standing up like bristles. Having no pots, they cook their rice in bamboo. They cut off a section and shave it thin, open a hole in one end, put in the rice and water, then closing up the end, put it in the fire. Green bamboo being impervious to the fire, they thus have a first class pot. The same is used by the Siamese when traveling through the jungle—and as they eat with their fingers they need no dishes, and thus have none to wash when the meal is over.

When they need cloth, knives or shoes they barter the products of the jungle, which are many and varied, consisting of rhinoceros horns, elephant tusks, horn, bone, hide and skin, but will not take money except in rare cases, having no use for it, not knowing its value. They are expert trappers and snare all kind of game, elephant, rhinoceros, tigers, leopards, pumas, deer and all other denizens of the wild wood for their skin, and some of the finest ivory exported was purchased from these people, but their skins were badly handled, which detracts from their value, being merely dried in the sun after being stripped from the animal.

When forced to go shod, which is seldom, they improvise a sandal, which they make out of a piece of hide, rounded in front and behind, with a hole where the big toe rests through which is inserted a piece of bamboo, fastened on the bottom with a loop on top, through which the toe is thrust, and thus the sandal is held on the foot. They pay no taxes, acknowledge no ruler, their number is unknown, and in their emerald fastness, guarded by malaria as deadly as dynamite, they live and die, never having heard the story of Jesus, knowing no future, their world and existence being confined to the peninsula of Malacca.—Bangkok Cor. Richmond (Mo.) Conservator.

A Fertilizer from the Vineyard.

The farmers of Yolo county, Cal., are using the refuse of the wineries with good results for a fertilizer. After the grapes have been crushed the seeds, stems and skins are gathered up and carried off by the farmers, who dump them on their lands and plow them under.—Chicago Herald.

BREVITIES.

Short Telegrams, Giving the News of the Day From all Around.

The duchess of Richmond is dead.

John B. Sackett has been appointed postmaster at Buffalo.

Mr. and Mrs. Daniel Manning sail for Europe next Tuesday.

One of the Cameron opera company has sued Lord Lonseale for beach of contract.

The Marquis of Lothian, it is officially announced, will succeed Rt. Hon. A. J. Balfour as secretary for Scotland.

Fourth class postmasters—Jeremiah Agler, Abanaka, Van Wert County; Miss Harriet Buldwin' Cornelia, Hancock county.

At Honesdale, Pa., two young sons of the late Rev. John Case quarreled. The eldest boy shot his brother, inflicting a fatal wound.

The articles signed by Hanlan for a race with Beach on the Nepson river, Australia, provide that the contest shall occur November 26th.

Wm. H. Baird, guardian of Chloe W. Wallace, sues Wm. Wallace for partition of property in Washington township. Mr. J. B. Harper is claimant's counsel.

Bernard Downey entered the *Gazette* office last night and assaulted Mr. W. P. Cooper, the city editor. Mr. Cooper swept the floor with the young ruffian and slapped his face black and blue. We lift our cady to Colonel Cooper.

There was an evening of solid enjoyment in "Our Minstrel Boys," at the Academy last night and a great house greeted the show. The play is an original comedy, with sensational features sufficient to make it exciting, and any amount of funny business. Incidental to the performance, the Westons introduce their famous musical specialties. "Our Minstrel Boys" are well suited to their peculiar abilities, and their success in it is assured. In their supporting company are several very capable people.

THE devotions of a young man attending a prayer-meeting in one of the churches in St. Mary's, Canada, the other night, were disturbed by a mouse running up the leg of his pants while he was kneeling.

A ST. LOUIS type founder has discovered a fact which he seems to "view with alarm" to a certain extent. "Here we are," he says, "on the eve of 1888, which creates a tripple demand for the figure 8. This triple use of figures in the annals of time will not occur again until 1911, 1999, 2000, 2022, 2111, 2122, 2202, 2212, 2222, etc." It must be a matter of congratulation to the type founders that the extraordinary demands for special figures, as in the case of 1888, do not come upon them with great and overpowering suddenness. They would seem to have abundance of time, for instance, to prepare for the unprecedented tax upon their machinery by the time the year 2222 comes around.

The Automatic Exposition.

This highly intellectual entertainment comes to Fort Wayne with the endorsements of the press, pulpit and people all over the land. The exposition opened last evening at 27 Calhoun street between Main and Columbia, to an enthusiastic audience. The representations of city life, ancient and modern characters, historic events, mythological scenes, marine views, and the most beautiful and diversified scenery, are so aptly delineated and the movements are so perfect and natural that visitors are struck with astonishment. Nobody can afford to miss such a novel and rich treat. All other automatic works sink into insignificance when compared with these masterly productions, absolutely the highest and most perfect type of artistic and ingenious automatic mechanism. Ladies will fine better accommodations in the day time. Large crowds in the evenings. Remember, only a few days. Admission to all only 10c.

Ladies' rubbers 25 cents.
Misses rubbers 20 cents.
Gents rubbers 35 cents.
Gents' toe rubbers 40c.
THE BANKRUPT SHOE STORE.
Redlich Bros Prop's.

Turkish prunes, 6c per lb.
Dried peaches, 7c per lb.
Dried apples, 7c per lb.
8-tf YANKEE GROCERY.

Mens working shoes warranted solid leather for $1.00.
Bankrupt Shoe Store.

FOR THE BLOOD

BROWN'S IRON BITTERS

TRADE MARK. QUALITY. PURITY. NOT QUANTITY.

Combining IRON with PURE VEGETABLE TONICS, quickly and completely CLEANSES and ENRICHES THE BLOOD. Quickens the action of the Liver and Kidneys. Clears the complexion, makes the skin smooth. It does not injure the teeth, cause headache, or produce constipation—ALL OTHER IRON MEDICINES DO. Physicians and Druggists everywhere recommend it.

DR. N. S. RUGGLES, of Marion, Mass., says: "I recommend Brown's Iron Bitters as a valuable tonic for enriching the blood, and removing all dyspeptic symptoms. It does not hurt the teeth."

DR. R. M. DELZELL, Reynolds, Ind., says: "I have prescribed Brown's Iron Bitters in cases of anæmic and blood diseases, also when a tonic was needed and it has proved thoroughly satisfactory."

MR. WM. BYRNS, 28 St. Mary St., New Orleans, La., says "Brown's Iron Bitters relieved me in a case of blood poisoning, and I heartily commend it to those needing a blood purifier.

MR. W. W. MONAHAN, Tuscumbia, Ala., says: "I have been troubled from childhood with Impure Blood and eruption on my face—two bottles of Brown's Iron Bitters effected a perfect cure. I cannot speak too highly of this valuable medicine."

Genuine has above Trade Mark and crossed red lines on wrapper. Take no other. Made only by BROWN CHEMICAL CO., BALTIMORE, MD.

NEW ADVERTISEMENTS.

CATARRH SAMPLE TREATMENT FREE We mail enough to convince. B. S. Dauderbach & Co., 7773 Broad st., Newark, N. J.

FARMS on James River, Virginia, in *Claremont Colony.* Illustrated circulars free. J. F. MANCHA, Claremont, Virginia.

VIRGINIA FARMS & MILLS For Sale & Exchange. FREE Catalogue. R. B. CHAFFIN & CO., Richmond, Va.

AGENTS WANTED (samples free) for DR. SCOTT'S beautiful ELECTRIC CORSETS, BRUSHES, BELTS, ETC. No risk, quick sales. Territory given, satisfaction guaranteed. DR. SCOTT, 841 Broadway, N. Y.

WANTED LADIES TO WORK for us at their homes. $7 to $10 per week can be quietly made. No photo painting; no canvassing. For full particulars, please address, at once, CRESCENT ART CO., 19 Central St., Boston, Mass. Box 5170.

DEAFNESS Its causes, and a new and successful CURE at your own home, by one who was deaf twenty-eight years. Treated by most of the noted specialists without benefit. Cured himself in three months, and since then hundreds of others. Full particulars sent on application. T. S. PAGE, No. 41 West 31st St., New York City.

PARKER'S GINGER TONIC.

The Best Cure for Coughs, Weak Lungs, Asthma, Indigestion, Inward Pains, Exhaustion. Combining the most valuable medicines with Jamacia Ginger, it exerts a curable power over decease unknown to other remedies. Weak Lungs, Rheumatism, Female complaints, and the distressing ills of the stomach, liver, kidneys and bowels are dragging thousands to the grave who would recover their health by the timely use of PARKER'S GINGER TONIC. It is new life and strength to the aged. 50c. at Druggists. Hiscox & Co., 163 William Street, N. Y.

KNABE

PIANO-FORTES.

UNEQUALLED IN

Tone, Touch, Workmanship & Durability.

WILLIAM KNABE & CO.

Nos. 204 and 206 West Baltimore Street, Baltimore. No. 112 Fifth Avenue, New York.

CURE FOR THE DEAF.

Peck's Patent Improved Cushioned Ear Drums PERFECTLY RESTORE THE HEARING, and perform the work of the Natural Drum. Always in position, but invisible to others and comfortable to wear. All conversation and even whispers, heard distinctly. We refer to those using them. Send for illustrated book with testimonials free. Address F. H. SUOX, 853 Broadway, N. Y. Mention this paper.

Winter Exposure Causes Coughs, Colds, Pleurisy, Rheumatism, Pneumonia, Neuralgia, Sciatica, Lumbago, Backache and other ailments, for which Benson's Capcine Plasters are admitted to be the best remedy known. They relieve and cure in a few hours when no other application is of the least benefit. Endorsed by 5,000 physicians and druggists. Beware of imitations under similar sounding names, such as "Capsicum," "Capucin," "Capsicine."

Ask for Benson's and take no others. Examine carefully when you buy. All druggists. SEABURY & JOHNSON, Proprietors, New York.

KASKINE

(THE NEW QUININE.)

No Bad Effect
No Headache
No Nausea
No Ringing Ears
Cures Quickly
Pleasant, Pure

A POWERFUL TONIC

that the most delicate stomach will bear.

A SPECIFIC FOR MALARIA, RHEUMATISM, NERVOUS PROSTRATION,

and all Germ Diseases.

FOR COLDS KASKINE HAS BEEN FOUND TO BE ALMOST A SPECIFIC. Superior to quinine.

Bellevue Hospital, N. Y.:—"Universally successful."

St. Francis Hospital, N. Y.:—"Every patient treated with Kaskine has been discharged cured."

Rev. Jas. L. Hall, Chaplain Albany Penitentiary, writes that Kaskine has cured his wife, after twenty years suffering from malaria and nervous dyspepsia. Write him for particulars.

St. Joseph's Hospital, N. Y.: "Its use is considered indispensable. It acts perfectly."

Prof. W. F. Holcombe, M. D., 54 East 25th St., N. H., (late Prof. in N. Y. Med. College) writes: "Kaskine is superior to quinine in its specific power, and never produces the slightest injury to the hearing or constitution."

Thousands upon thousands write that Kaskine has cured them after all other medicines had failed. Write for book of testimonials.

Kaskine can be taken without any special medical advice. $1 per bottle. Sold by or sent by mail on receipt of price.

THE KASKINE CO., 54 Warren St., New York.

Daily Sentinel

OFFICIAL PAPER COUNTY AND CITY.

WEDNESDAY, MARCH 9, 1887.

YALE'S new instructor in gymnastics proposes to introduce some forms of exercise which have been neglected there for years, or have never been followed, and will lay stress on all-round gymnastics, running, jumping, shot-putting, and bar exercise.

AN old church in Utica which is soon to be torn down belongs to a society which was organized by the Reformed Dutch in 1628 and chartered as a congregation by William III. in 1696. The building was erected in 1839, and during its erection a riot arose because the marble was cut by Sing Sing convicts.

ACCORDING to a book recently published by an English organist, a cow lows in a perfect fifth and octave or tenth; a dog barks in a fifth or fourth; a donkey brays in a perfect octave; a horse neighs in a descent on the chromatic scale. Each person has his fundamental key in which he generally speaks, but which he often transposes in sympathy to other voices, or when he is excited.

VERDI, the great composer, is also a great patriot. In the dark days of thirty or forty years ago there was no more ardent champion of Italian liberty and union than he. He was elected to Parliament in 1861, and took deep interest in all its operations. But it was a silent interest. He never could make a speech, though he often declared that he would gladly give the copyright of his best opera for the ability to do so.

JOHN BURROUGHS says, in *Lippincott's Magazine*: "Let me confess that I am too conscious of persons—feel them too much, defer to them too much, and try too hard to adapt myself to them. Emerson says: 'A great man is coming to dine with me. I do not wish to please him; I wish that he should wish to please me.' I should be sure to overdo the matter in trying to please the great man; more than that, his presence would probably take away my appetite for dinner."

A NEWLY-MARRIED pair, who arrived on their wedding trip at a celebrated Scotch watering-place when accommodations were at a premium, had a mattress spread for them by a compassionate inn-keeper in one of his bath-rooms. In the middle of the night the house was alarmed by loud shrieks proceeding from the nuptial chamber. What was the matter? Well, this: The young bride, wishing to ring for a servant, had caught hold of what she supposed to be the bell-rope and pulled it smartly. Unhappily for her and her spouse, it was the cord of the shower-bath over their heads, and forthwith down plunged such a deluge of cold water as would throw a damper upon the most devoted honey-making couples. Her husband, in dismay, caught frantically at another cord on his side of the extemporized couch, but the only response was an equally liberal deluge of water, this time nearly boiling hot. The unhappy pair then screamed in unison. When the servants came they found the room flooded with water, and the wife was perched like a monkey on her husband's back, uttering the most lamentable cries, while her good man was fumbling about in the dark trying his best to find the door.

THE expedition which Mr. Stanley is about to lead into Africa, says the New York *Sun*, is by far the largest and most expensive that ever set out on a peaceful mission in the dark continent. Traveling in savage countries is always very costly. It has been estimated that the average expense incurred by exploring parties in Africa is over $15 a mile. It cost the English and Algerian societies over $5,000 apiece for every missionary they landed on the shores of Victoria Nyanza. Stanley's trip across the continent is said to have cost about $60,000. Dr. Holub, who is now working his way from South Africa to the great lakes, took with him an outfit that cost $25,000. The money expended by most important expeditions has varied from $10,000 to $40,000. An explorer's force of porters and other native assistants varies from about 250 souls. Mr. Stanley's present expedition will include about 1,000 persons, and his traveling outfit and trade goods have cost something over $100,000. It must be remembered that he is not only trying to adequately supply the needs of his large party, but that he is also carrying much clothing, ammunition, and other supplies to several hundred persons who are numbered in the little retinue of Emin Pasha.

Lost.—"I don't know where, I can't tell when, I don't see how—something of great value to me, and for the return of which I shall be truly thankful, viz.: a good appetite."

Found.—"Health and strength, pure blood, an appetite like that of a wolf, regular digestion, all by taking that popular and peculiar and peculiar medicine Hood's Sarsaparilla. I want everybody to try it this season." It is sold by all druggists. One hundred doses one dollar.

THE SONS OF GREAT MEN.

THE GIFTS OF THE GREAT ARE SELDOM TRANSMITTED.

The Sons of Our Statesmen Have, in Almost all Cases, Indicated no Inheritance of Their Fathers' Intellectual Abilities. Illustrations.

Take, for instance, our presidents. Washington, Jefferson, Madison, Monroe, Jackson have no male descendants. President Van Buren's son John was a man of extraordinary quick wit, keen intellect and brilliancy as a lawyer. He was known as Prince John, but he was not a man of steady purpose or of such character as makes ability tell for its best. President Harrison's son was a man in no special way conspicuous, though the grandson, the present Senator Harrison, is thought by many to be a man of exceptional ability. Yet there is no lesson of heredity to be learned from Senator Harrison's career, inasmuch as William Henry Harrison was very far from being a great man, and was elected to the presidency for reasons with which his mental character had very little to do. John Tyler was an accidental president, and not a man of commanding ability. One of his sons is a struggling physician in Washington and another has held minor positions under the government. Polk and Taylor had, we believe, no sons. Franklin Pierce lost his son by a railroad accident soon after Mr. Pierce's election. The youth was regarded as giving promise of great ability. Buchanan was a bachelor. Lincoln's son Robert in no way whatever, physically or mentally, suggests his paternity. He seems to have inherited physically the short, stocky build of the Todds from his mother, and their rather phlegmatic mental constitution. It was thought by many that one of Mr. Lincoln's sons, Willie, who died young, gave promise of inheriting some of his father's remarkable traits of mind. Andrew Johnson's son was a man of only average capacity, while Gen. Grant's three boys are certainly not distinguished above their fellows. Fred leads a listless, unambitious life; Ulysses is a sort of amateur farmer in Westchester county, while Jesse is following a quiet business career. Gen. Garfield has one boy, Irvin, who is thought to have inherited some of his father's literary ability, but James and Henry Garfield, though young men of fair attainments, have not discovered such mental strength as their father had. Gen. Arthur's son, Alan, is a student in the Columbia law shool. Possibly he may develop into a strong man by and by.

HENRY CLAY'S HOPE.

Henry Clay was greatly disappointed in his sons. He had hope that his mantle would fall on one of them, but he lived long enough to see that his hope was vain. Daniel Webster's son, Fletcher, was a quiet, somewhat scholarly gentleman, without a single suggestion of the possession of his father's great ability. He was a gallant officer during the war, and was killed in service. Not one, we believe it is safe to say, of the men who so ably made history for us in the past, left sons who took up the work their fathers left off, and carried it on with signal ability. The names we now hear and have heard for a generation are new names. None of them suggest the giants of old. The brilliant Tom Ewing's son is now a quiet lawyer in New York. Tom Benton's grandsons are youths of character but of no conspicuous ability. Clayton, Dallas, R. M. Johnson, Wright and Marcy, the Clintons, these and many others have bequeathed none of their ability.

Mr. Carlisle has two sons who are practicing law in the growing town of Wichita, Kan. One of them is thought to give promise of becoming a great lawyer. Mr. Blaine has three sons. One is in the railway business in Chicago; one, Walker, has been able to adopt the habits and life of people who move in good society with distinguished success, but not as yet has he developed any of the wonderfully magnetic and stirring qualities that have made his father pre-eminent. Another, young Jim, as he is called, is thought to have some of Mr. Blaine's ability, though his exuberant youthful spirits have not permitted him to make much manifestation of it, if it be so. That eccentric but gifted warrior, Gen. Sherman, had looked for a career for his son which in other fields might equal his own, but the young man has given himself to the life of a priest in the Church of Rome. John Sherman has no children. Through the Ewings the Shermans and Blaines are related, so that it is likely that to the Ewing blood these able men can in a manner ascribe their gifts. Senator Bayard will probably be the last of his family to hold conspicuous public office, at least in consecutive line. His son is an amiable, conscientious young man, but with no taste for those pursuits which made his father, uncle and grandfather famous.

SONS OF SENATORS.

The late Gov. Hubbard, of Connecticut, though not well known outside the state except to the bar of the country, was regarded as one of the most brilliant minds that state has ever produced of recent years. He was a very able lawyer and a most delightful orator. His son inherits neither these tastes nor capacities. He is a brisk little business man and buys and sells stocks on 'Change. Hawley, Edmunds, Sherman, Conkling, now or lately of the senate, have not sons. Conkling unquestionably inherits some of his gifts. His father, Judge Conkling, was an able man. Platt, who is not a conspicuous senator but is regarded by his colleagues as a very able man, has a son who, though a fair average lawyer, is not thought to possess his father's abilities. Mr. Evarts has a large family of sons. Some are in business, one is a lawyer, one in the church, but though some of them physically suggest the father none seem to have inherited from him exceptional powers of mind. Mahone, who certainly in some respects has had a remarkable career and is unquestionably a man of force, has a son for whom he has cherished most ardent hopes, but who has sadly shattered them thus far.

Alexander Hamilton seems to have bequeathed none of that wonderful genius to which so much in our government stands as a monument to his children. Hamilton's destroyer, Burr, was a man of ability and, many thought, genius. There was unquestioned inheritance in his case, as he was on the mother's side a descendant of Jonathan Edwards. Burr had no sons, but his daughter was a most brilliant and accomplished woman, whose strange romance became a matter of public notoriety.—New York Sun.

The South's Bright Future.

Charles Dudley Warner, who is making an extensive tour of the south, says that all classes are at work there; that there is a growing love for literature and science, and that the brightest future seems to open before the old confederate states.—Chicago Times.

SELECTIONS.

How can I tell the signals and the signs
By which one heart another heart divines?
How can I tell the many thousand ways
By which it keeps the secret it betrays?
—Longfellow.

Conquered at last she in his arms stood twined,
And in her eyes he read confession true,
That all her myriad victories combined
Less sweet to her than was her Waterloo.
—Sanda Enos in the Current.

They who love best need friendship most,
Hearts only thrive on varied good,
And he who gathers from a host
Of friendly hearts his daily food
Is the best friend that we can boast.
—J. G. Holland.

Paul Bert's Scientific Courage.

A striking anecdote of M. Paul Bert's intrepedity as a savant is related by one who, owing to his connection with the hospital at the time, is in a position to vouch for its authenticity in every particular. Some years ago he visited Havre while a severe epidemic of smallpox was raging in that port. Noticing on his return to Paris that the mortality was daily on the increase he began to entertain doubts as to the efficacy of vaccination as a prophylactic, and resolved to solve the problem to his own satisfaction by experiments on his own person. He accordingly got himself vaccinated, and, going a fortnight afterward to the Charite hospital, he courageously had himself inoculated with the virus of a man who was dying of the smallpox. No ill effects having resulted from this terrible experiment M. Paul Bert was completely won over to the cause of vaccination, which throughout the remainder of his life had no warmer supporter. It is characteristic of the savant that he never breathed a word about this to any one, evidently regarding the trial to which he had subjected himself and the fearful risk which he had run as a commonplace episode in the career of a votary of science.—Paris Cor. London Telegraph.

A New York Lodging House.

Mr. Solomons, president of the committee on lodging house, which was founded over a year ago at 9 Doyers street as a model lodging house has become self supporting. Every lodger is required to take a bath and wear a night shirt provided by the Sanitary Aid society. A clerk has been added to the establishment, and he cries "Front" to bell boys, just as they do in a hotel. A bed costs 10 cents. Attached to the lodging house is a restaurant, where a bowl of coffee, a Hamburger steak and bread may be had for 10 cents. The lodging house was established by the society with the hope of persuading charitable societies in the city to establish them in all of the thickly settled wards. An auxiliary committee of ladies is now organizing under the auspices of the Sanitary Aid society with the view of providing one or more similar lodging houses for women.—New York Sun.

Portrait of Jefferson.

Mr. Andrews, the artist, who has seven pictures hanging in the White House, has just returned to Washington from Paris. Congress will probably purchase this winter Mr. Andrews' picture of President Jefferson. The face for this excellent portrait was taken partly from Stuart's picture and partly from a medallion in the possession of Jefferson's granddaughter, Mrs. Meikelham. The costume was designed by a noted costumer of this city. —New York World.

Food Consumed by Stock.

Food consumed by fattening stock is neither wasted or largely consumed by them, but much of the plant food contained in it is found in their excrement. Professor Gorssman, of the Massachusetts Agricultural station, estimates the value of various articles of food for manuring directly as follows:

Corn $6.88 per ton, cotton seed cake meal $26.50, wheat bran $13.13, linseed cake meal $20.43, gluten meal $18.18.

Other researches by eminent chemists place the amount absorbed by fattening mature animals as from 8 to 12 per cent. of the value, and by growing stock and milch cows at about 20 per cent. of the value. There should remain then from 80 to 90 per cent of the above named values in the manure and urine obtained by feeding the above described articles, provided it is all saved.

A Big Bird Show.

One of the largest bird shows of the season is a great bird cage show in London, in which the total number of birds exhibited is more than 1,200. The crested canary forms the chief feature of the canary exhibit.—Chicago Times.

Lead Plates Pierced by Insects.

A French architectural journal recalls an observation made by Viollet le Duc that lead plates for roofing purposes are often pierced by insects. He accuses the wasps of being the authors of the little holes that he found gnawed in lead roofs, but later observers have discovered that both worms and flies often drill through heavy plates. Twenty-five years ago it was found that the lead bullets of cartridges that had been stored in wooden boxes were badly gnawed, and a number of gall or saw flies were found in the act of working upon them.—Boston Budget.

A dude, a beautiful tight-trowsered dude, slipped on a loose stone and bruised his dainty ankle. The gentle patient is doing well. He uses Salvation Oil.

Many children have coughs and colds now, and should have a bottle of Dr. Bull's Cough Syrup.

The Bulgarian government has contracted in England a loan of 20,000,000 franks.

DR. BULL'S COUGH SYRUP

Cures Coughs, Colds, Hoarseness, Croup, Asthma, Bronchitis, Whooping Cough, Incipient Consumption, and relieves consumptive persons in advanced stages of the disease. Price 25 cts. *Caution.* The Genuine *Dr. Bull's Cough Syrup* is sold only in white wrappers, and bears our registered Trade-Marks to wit: *A Bull's Head in a Circle, a Red Strip Caution-label*, and the fac-simile signatures of *John W. Bull & A. C. Meyer & Co.*, Sole Prop's, Baltimore, Md., U. S. A.

REGISTERED. TRADE MARK.

Chew Lange's Plug—The great Tobacco Antidote!—Price 10 Cts.—Sold by all Druggists.

Hood's Sarsaparilla

Combines, in a proportion peculiar to itself, the active medicinal properties of the best blood-purifying and strengthening remedies of the vegetable kingdom. It will positively cure—when in the power of medicine—Spring Debility, Headache, Dyspepsia, Catarrh, Salt Rheum, Scrofula, and all Diseases caused by a low state of the blood.

"I suffered three years with blood poison. I took Hood's Sarsaparilla, and think I am cured." MRS. M. J. DAVIS, Brockport, N. Y.

"Hood's Sarsaparilla beats all others, and is worth its weight in gold." I. BARRINGTON, 130 Bank Street, New York City.

Is so vastly superior to any other sarsaparilla or blood purifier, that one has well said: "Its health-giving effects upon the blood and entire human organism, are as much more positive than the remedies of a quarter of a century ago, as the steam-power of to-day is in advance of the slow and laborious drudgery of years ago."

"While suffering from a severe bilious attack in March, 1883, a friend in Peoria, Ill., recommended Hood's Sarsaparilla. I tried the remedy, and was permanently cured." J. A. SHEPARD, travelling agent for Devoe & Co., Fulton Street, N. Y.

Purifies the Blood

"I tried a dozen articles to cleanse my blood, but never found anything that did me any good till I began using Hood's Sarsaparilla." W. H. PEER, Rochester, N. Y.

"My wife was troubled with dizziness and constipation, and her blood has been in a bad order—in fact she has been all run down. Hood's Sarsaparilla is doing her a wonderful amount of good." F. M. BALDWIN, druggist, Blanchester, Ohio.

"I was for five years a sufferer with boils, all run down, and was at one time obliged to give up work. Before taking all of two bottles of Hood's Sarsaparilla, was entirely cured." R. M. LANE, Pittsburgh, Pa.

"I was severely afflicted with scrofula, and for over a year had two running sores on my neck. Took five bottles of Hood's Sarsaparilla, and consider myself entirely cured." C. E. LOVEJOY, Lowell, Mass.

Hood's Sarsaparilla

Sold by all druggists. $1; six for $5. Made only by C. I. HOOD & CO., Lowell, Mass.

100 Doses One Dollar.

Hood's Sarsaparilla

Sold by all druggists. $1; six for $5. Made only by C. I. HOOD & CO., Lowell, Mass.

100 Doses One Dollar.

TRADE MARK. ORANGE BLOSSOM. REGISTERED.

Notice to the Ladies.

I have secured the agency for Dr. McGill's Famous Specific Orange Blossom. A positive cure for all female diseases. Every lady can treat herself. A circular of explanation in a trial box free.

Oct 23-d&w6mo THIEME & GROSS.

FOR SALE BY

GEO. H. LOESCH. Druggist,

Wholesale and Retail Agent,

Corner Barr and Wayne Streets.

Oct. 12-eod-6mo.

W. L. DOUGLAS

The leading $3. Shoe of the world. Made of the best material, perfect fit and *superior* to shoes usually sold for $5 and $6. Every pair warranted. Congress, Button & Lace. All styles of toe.

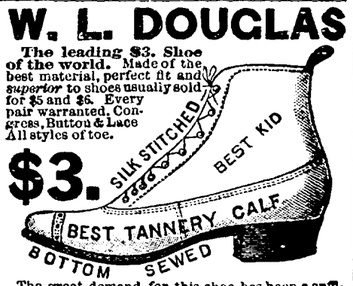

The great demand for this shoe has been a sufficient guarantee of its reliability; to make the public still better satisfied, we have made such improvements that there can be no question to our claim of making *the best $3 Shoe in the world.*

W. L. DOUGLAS $2.50 SHOE, *for gentlemen.* best calf, with bottom of selected stock, and equal, if not superior, to the $3 shoes advertised by other firms. We invite a personal inspection and comparison before purchasing.

$2 SHOE FOR BOYS. Same styles as the $3 shoe. Carefully and substantially made, stylish and unequalled as a school shoe. If any of the above cannot be had at your dealer's, send address on postal to W. L. Douglas, Brockton, Mass.

MADAME MORA'S CORSETS.

MOST COMFORTABLE AND PERFECT FITTING. Merchants say they give better satisfaction than any corset they ever sold. Dressmakers recommend them for their fine shape. Cannot break over hips. Are particularly liked by Ladies of full figure. The "CONTOUR" and "ALDINE" have the PATENT TRIPLE BACK, which covers the open space and protects the spine. The "LA REINE" has the popular REMOVABLE STEELS, which can be instantly taken out, WITHOUT CUTTING OR RIPPING. Ladies, ask for MADAME MORA'S CORSETS. No others have the celebrated French Curved Band. Beware of imitations offered to deceive the public. For sale by all leading dealers. Manufactured by

Madame Mora's Contour. Madame Mora's La Reine. Madame Mora's Aldine. Madame Mora's Comfort H'ds

L. KRAUS & CO. Birmingham, Conn. J. C. Fitzpatrick & Co., 71 Leonard St., N. Y.

PENNYROYAL PILLS

"CHICHESTER'S ENGLISH."

The Original and Only Genuine. Safe and always Reliable. Beware of worthless Imitations. Compatible to LADIES. Ask your Druggist for "Chichester's English" and take no other, or inclose 4c. (stamps) to us for particulars in letter by return mail. NAME PAPER. Chichester Chemical Co. 2815 Madison Square, Philada., Pa. Sold by Druggists. Trade supplied by Jno. D. Park & Sons, Cincinnati, Ohio.

WILSON WASHBOARDS.

These Washboards are made with a Bent-Wood rim. The Strongest boards and best washers in the world. For sale by all dealers. Take no other.

SAGINAW M'F'G CO., Saginaw, Michigan.

CONSUMPTION

I have a positive remedy for the above disease; by its use thousands of cases of the worst kind and of long standing have been cured. Indeed, so strong is my faith in its efficacy, that I will send TWO BOTTLES FREE, together with a VALUABLE TREATISE on this disease, to any sufferer. Give Express and P. O. address. DR. T. A. SLOCUM, 181 Pearl St., N. Y.

Nov. 17-d&w-6mo.

DEAFNESS

CAUSED BY

SCARLET FEVER. MEASLES. CATARRH GATHERINGS, WHOOPING COUGH, OLD AGE, ETC., ETC.

Entirely relieved by a device which is positively invisible, and which has been recommended by every physician who has examined it. It is successful in cases where every other device or remedy has failed. It may be worn six months at a time without removing, causing no pain or inconvenience.

For sale only by the inventor.

H. A. WALES, Bridgeport, Conn.

March 9-1mo

Geo. R. Bowen.

Plumbing,

Steamfitting,

Sewering.

Particular attention given to

Sanitary Plumbing and Sewering.

Bath Tubs, Boilers, Water Closets, Sinks, Hydrants, Yard Hose, Brass Trimmings for Engines, Etc.

NO. 110 CALHOUN ST.

MEAT DOWN!

Boiling Meat	5c per lb
Roasts	6 to 9c per lb
Stakes	10c per lb
Sausage	8c per lb
Hams	12½ per lb

Lamb, Veil and Bacon, etc., at bottom prices at

HALLER'S MEAT MARKET.

66 South Calhoun street. jon20-tf

A. HATTERSLEY & SON,

PLUMBERS

Steam and Gas Fitt rs.

—DEALERS IN—

GAS FIXTURS

Main Street, East of Clinton

Fort Wayne, Ind.

Brass Work Iron and Lead Pipe

Lift and Force Pumps,

Sheet Lead, Bath Tubs, Wash Bowls Rubber Hose, etc.

Old gas fixtures regilt, bronzed and made equal to new.

FRANKS & WELLMAN

Undertakers and Embalmers,

Corner Main and Clinton Streets

We warrant our prices less than any one else in the City. may31-1y

Arrival and Departure of Trains

NEW YORK, CHICAGO & ST. LOUIS R. R

GOING EAST.		GOING WEST
Ar. 1 30 pm	Express	Ar. 1 50 pm
Lv. 6 10 am	Accommodation.	Lv. 6 45 pm

PITTSBURG, FT. WAYNE & CHICAGO R. R

GOING WEST.		GOING EAST
12 45 pm—Lv.	—Mail and Ex	—Ar. 2 05 pm
5 00 am* "	Limited Ex	" 9 00 pm*
*5 35 p. m. "	Fast Thro'h Ex	" 8 00 pm*
1 30 am* "	Mail and Ex	" 1 45 am
	Morning Ex	" 6 50 am
4 00 pm "	Plymouth Ac	
5 20 am "	Local Freight	" 7 00 am

*Daily. All others daily except Sunday.

WABASH R. R.

GOING WEST.		GOING EAST
5 10 am-Lv.	—Limited Ex*	—Lv.—7 50 pm
1 45 pm "	†Through Ex†	" 1 35 pm
8 17 pm "	*Fast mail	" 6 33 am
8 35 am "	Andrews Accom, Freight †	
	Acc'n Passenger	" 4 30 am

*Daily. †Except Sunday.

Limited Express, free chair cars. Through Mail, Palace sleeping cars between New York and St. Louis.

INDIANAPOLIS TIME CARD.

LV. FT. WAYNE.	AR. INDI R.
5 10 am	10 45 am
1 35 pm	6 45 pm
8 17 pm	1 45 am

RETURNING.

Leave Indianapolis at 7:15 am; arrive at Fort Wayne at 1:15 pm.

Leave Indianapolis at 2:15 pm; arriv at Fort Wayne at 7:35 pm.

Leave Indianapolis at 7:00 pm; arrive at Fort Wayne at 6:55 am.

GRAND RAPIDS & INDIANA R. R.

GOING NORTH.		GOING SOUTH
3 00 am—Lv.	—Mail and Ex	—Lv.— 1 00 pm
8 05 am "	Trough Ex	" 5 25 am
2 10 pm	Express	" 11 45 pm

Accommodation train arrives from the south 6:25 p m.

Trains daily except Sunday.

LAKE SHORE & MICHIGAN SOUTHERN

[Fort Wayne Division.]

FROM NORTH.		GOING NORTH.
10 45 am—Ar.	—Cincinnati Ex	—Lv.
	Detroit Ex	" 4 40 pm
3 40 pm "	Detroit Express	" 11 30 am
5 20 pm "	Way Freight	" 6 40 am

All trains daily except Sunday.

FT. WAYNE, CINCINNATI & LOUISVILLE.

FROM SOUTH.		GOING SOUTH.
9 10 pm—Ar.	—Ind. & Cin. Ex	Lv—6 50 am
4 10 pm "	...Cin. & L. Mail	" 10 30 am
5 30 pm "	...Freight	" 5 30 am
6 00 pm "	...Freight	" 6

Trains daily except Sunday.

VITIATED BLOOD.

Scrofulous, Inherited and Contagious Humors Cured by Cuticura.

THROUGH the medium of one of your books received through Mr. Frank T. Wray, Druggist, Apollo, Pa., I became acquainted with your Cuticura Remedies, and take this opportunity to testify to you that their use has permanently cured me of one of the worst cases of blood poisoning, in connection with erysipelas, that I have ever seen, and this after having been pronounced incurable by some of the best physicians in our county. I take great pleasure in forwarding to you this testimonial, unsolicited as it is by you, in order that others suffering from similar maladies may be encouraged to give your Cuticura Remedies a trial.

P. S. WHITLINGER, Leechburg, Pa.

Reference: Frank T. Wray, Druggist, Apollo, Pa.

SCROFULOUS ULCERS.

James E. Richardson, Custom House, New Orleans, on oath says: "In 1870 Scrofulous Ulcers broke out on my body until I was a mass of corruption. Everything known to the medical faculty was tried in vain. I became a mere wreck. At times could not lift my hands to my head, could not turn in bed; was in constant pain, and looked upon life as a curse. No relief or cure in ten years. In 1880 I heard of the Cuticura Remedies, used them, and was perfectly cured."

Sworn to before U. S. Com. J. D. Crawford.

ONE OF THE WORST CASES.

We have been selling your Cuticura Remedies for years, and have the first complaint yet to receive from a purchaser. One of the worst cases of Scrofula I ever saw cured by the use of five bottles of Cuticura Resolvent, Cuticura, and Cuticura Soap. The Soap takes the "cake" here as a medicinal soap.

TAYLOR & TAYLOR, Druggist, Frankfort, Kan.

SCROFULOUS INHERITED,

And contagious humors, with loss of hair, and eruptions of the skin, are positively cured by Cuticura and Cuticura Soap externally, and Cuticura Resolvent internally, when all other medicines fail. Send for pamphlet.

DRUGGISTS USE THEM.

We have obtained satisfactory results from the use of Cuticura Remedies in our own family, and recommend them beyond, any blood. The demand for them grows as their merits become known.

MACMILLAN & CO., Druggists, Latrobe, Pa.

CUTICURA REMEDIES.

are sold everywhere. Price: Cuticura, the Great Skin cure, 50 cents; Cuticura Soap, an Exquisite Beautifier, 25 cents; Cuticura Resolvent, the New Blood Purifier, $1.00. Potter Drug and Chemical Co., Boston, Mass.

PIMPLES, blackheads, skin blemishes and baby humors, use Cuticura Soap.

Choking Catarrh

Have you awakened from a disturbed sleep with all the horrible sensations of an assassin clutching your throat and pressing the life-breath from your frightened chest? Have you noticed the languor and debility that succeed the effo t to clear your throat and head of this catarrhal matter? What a depressing influence it exerts upon the mind, clouding the memory and filling the head with pains and strange noises! How difficult it is to rid the nasal passages, throat and lungs of this poisonous mucus all can testify who are afflicted with catarrh. How difficult to protect the system against its further progress towards the lungs, liver and kidneys, all physicians will admit. It is a terrible disease, and cries out for relief and cure.

The remarkable curative powers, when all other remedies utterly fail, of Sanford's Radical Cure, are attested by thousands who gratefully recommend it to fellow-sufferers. No statement is made regarding it that cannot be substantiated by the most respectable and reliable references.

Each packet contains one bottle of the Radical Cure, one box of Catarrhal Solvent and an improved inhaler, with treatise and directions, and sold by all druggists for $1.00.

POTTER DRUG & CHEMICAL CO., BOSTON.

HOW MY SIDE ACHES

From the bench and the counter, from the loom and sewing machine goes up the cry of pain and weakness. Aching sides and Back, Kidney and Uterine Pains, strains and weakness, coughs, colds and chest pains, and every pain and ache of daily toil relieved in one minute by the Cuticura Anti-Pain Plaster. New, elegant, and infallible. At druggists, 25c.; five for $1.00. Potter Drug and Chemical Co., Boston.

WHITE Bronze Monuments

Are Beautiful,

And do not decay like stone. Investigate before purchasing.

LONGACRE & CO.,

No. 46 Harrison Street,

Fort Wayne, - - Ind.

Jan. 10 d&wly.

J. C. PELTIER,

UNDERTAKER AND EMBALMER,

17 W. Wayne St.

Telephone No. 174.

May 22 1y.

KANSAS LAND!

If you want a Large or Small Tract of Land, for a Home or for Speculation, write for a map of Hamilton County, Kansas. *120,000* acres on main line of Atchison, Topeka and Santa Fee R. R. to select from. Best soil for the growing of *FRUIT* and all kinds of grain, and the finest grazing land and stock country in the world. For sale on long time and easy terms of payment. Call or write to *820 Main Street, Kansas City, Mo.*

Feb 11-2m *E. H. DOBBS.*

JOS. H. BRIMMER

The Only Practical

SIGN PAINTER

Will give his special attention to fine

Sign and Picture Painting!

No. 7 Harrison Street.

April 15 1y.

DR. T. J. DILLS

Has his office at his residence

NO. 108 EAST BERRY STREET,

Where he will give exclusive attention to all

DISEASES OF THE EYE AND EAR

Office hours 9 a. m. to 3 p. m.

Options on Stocks and Bonds

(PUTS, CALLS, ETC. A SPECIALTY)

Insurance Against Loss in Stock Operations

Circulars and Information on Application. *The Theory of Stock Exchange Speculation*, by Arthur Crump. Price, $2, post-paid. Table of contents mailed free. Every speculator should read and study this interesting work.

H. W. ROSENBAUM,

60 Exchange Place, New York.

feb 14-1m-d&w

Daily Sentinel

WEDNESDAY, MARCH 9, 1887.

LOCAL NEWS.

Indianapolis theatres have been poorly patronized this season.

The Weston Bros. comedy company go from here to New York.

Kate Castleton and party were in the city yesterday en route to Toledo.

The sheriffs and marshals made a raid on tramps yesterday and sent them to jail through Justice Ryan's court.

Senator Barrett, Representatives Darroch and Shambaugh and Capt. Allan Dougall returned from Indianapolis last night.

The will of Gundrum Hoffman was filed yesterday. He leaves his property to his children. Jacob Hoffman is executor.

Mr. A. M. Preston, major and A. D. C. of the Indiana brigade, and editor of the *Pythian Journal*, of Indianapolis, Ind., is in the city.

Bishop Knickerbocker will administer communion to the Episcopalian congregation at Huntington, to-morrow, in the Presbyterian church.

Geo. C. Miln has finally reached Chicago, where he has reorganized his company. The preacher tregedian had a pretty tough time of it in Indiana.

George A. Trenam, of Harry Matson's office, has taken a position in the draughtsman's office of the Atchison, Topeka and Santa Fe railroad at Topeka.

The state senate passed resolutions of sympathy with Col. I. B. McDonald, who was assaulted by Senator Johnson, republican. They compliment the colonel's behavior.

Mayor Muhler's mansion home now stands on the site of the residence once occupied by Rev. Henry Ward Beecher's brother, and where the great Brooklyn preacher was often a guest.

Monday last, at Monroeville, a five year old son of ex-County Auditor Argo, who was feeding a hay cutter, while the other boy was turning the wheel, had all of his fingers on the right hand clipped off.

The first ballot of the jury in the case of the state vs. Blair Mock, at Marion, stood ten for conviction to two for acquittal, and the scores of ballots that followed showed no changes. One of the two who held out for acquittal was a cousin to the prisoner by marriage.

Mrs. George W. Pixley and Mr. Charles E. Read have returned from Utica, N. Y. They are entertaining Mayor Kolsen, of Terre Haute, manager of the branch store at the city named. The gentlemen were east to select their spring and summer stock of clothing.

The Louisville *Courier-Journal* in its department of horse news, notes the sale at Frankfort, Ky., of "Ferdinand," by Strathmore, for $5,000; a filly by Strathmore was sold at Lexington for $700; the colt Dunmore, by Strathmore, was bought at Marietta, O., by a Long Island man for $1,500. Strathmore is now owned by a Fort Wayne syndicate, and is at the Rockhill farm west of this city.

Odell Williams and Jennie Ward, after procuring their marriage license, noted yesterday, were united by Rev. Sauer, of the St. Paul's Lutheran church. Mr. and Mrs. Williams sent their marriage license to New York in a registered letter and went on their way rejoicing. Mr. Williams was the "old campaigner" in "Clio" and his wife, a plump and rosy blonde, danced in the ballet.

Senator Barrett's bill, recently passed by the legislature requiring corporations within the state to pay their employes every two weeks, will cause considerable hustling to railroads. The bill itself was backed by the miners and was considered essentially a miner's bill. Not only does it require the companies to pay every two weeks, but it puts a stop to the order system which has been in use by companies having stores.

Resolutions for constructing cedar blocks, granite, Medina and Tilford pavement on Calhoun street from the Nickel Plate road to the Pittsburg, Fort Wayne and Chicago railway, were introduced in the council last night and at the meeting two weeks hence the council will decide which pavement to accept. It is in order for property owners on Calhoun street to now take a hand, as they must pay for the improvement.

"Do you know," said Dr. Arthur Dodge, last evening, "that seven horses have trotted more heats in 2:20 or better than Maud S., although she stands at the head of the list of trotters. The queen of the turf had trotted but twenty-eight heats under the time mentioned, while Goldsmith Maid has 114 to her credit; Harry Wilkes, seventy-nine; Rarus, sixty-seven; Hopeful, fifty-nine; St. Julien, forty-three; Jay-Eye-See, twenty-nine, and Trinket, twenty-nine. There are fifty-eight horses that have five heats or more to their credit in 2:20 or better."

Trim up the trees and grape vines.

Capt. J. B. White was at Indianapolis yesterday.

Candidates for spring election are beginning to bud.

Sheriff Nelson took Charley Smith to the prison north yesterday.

It is refreshing to see a load of new fish poles dropped on the sidewalk.

The Brush company have contracted to light Lafayette with 201 electric lamps.

Mr. B. M. Holman, business manager of the *Gazette*, was at Warsaw yesterday.

Mr. Winfield Simons and Mr. R. T. McDonald have returned from New York City.

The council will meet again to-night to hear a further reading of the revised ordinances.

Some miscreant has been slaughtering fish in Eagle Lake, at Warsaw, with dynamite.

The Weston Bros. minstrel company conclude their engagement at the Temple to-night.

Street Commissioner O'Brien has a big force of men at work cleaning the paved streets.

Dr. Arthur Dodge went to Monroeville this morning to look after a sick horse down there.

From the first to the last of this month the length of a day will have increased forty-six minutes.

The assessor will be around next month and the festive dog will be relegated to the cellar or garrett.

A party of twenty-three persons from Canton, Ohio, passed through the city, en route for Fort Scott, Kansas.

There will be devotions of the rosary and a Lenten sermon by Rev. Father O'Leary at the Cathedral to-night.

Carpenters are placing a partition in the White block to prepare the north half for the Adams express company.

Prof. Reineke's orchestra has been engaged to furnish music at the Academy during the remainder of the season.

The Indiana wheelman have arranged for a grand bicycle tournament to commence July 8th. They do not come to Fort Wayne.

Rev. Henry Ward Beecher, when last in Fort Wayne, chatted pleasantly with Mayor Muhler about the time when, together with his brother, he dedicated the Second Presbyterian church in this city.

At Toledo, the Fontaine Crossing company has been organized with strong men to manufacture the railroad frog or crossing invented by Mr. Fontaine, who is a member of the company, and is its superintendent. Mr. Fontaine formerly lived here.

The telephone law will stand as it is as the senate by a vote of 20 to 7, indefinitely postponed the bill repealing the toll law. It remains to be seen what the Telephone company will do, and if they do nothing, it remains to be seen whether they cannot be compelled to give good, sufficient and universal telephone service.

The Louisville *Courier-Journal*, in its Indianapolis correspondence, says: "Col. I. B. McDonald, the democratic senator from Allen and Whitley counties, taught school in Shelby county, in 1851 and 1852. He knew James G. Blaine very intimately during those years. Colonel McDonald was a gallant soldier of the late war, holding commissions from Governor Morton, President Lincoln and Governor Boreman, of West Virginia."

The trust fund of the Pennsylvania railroad, created in 1878, now amounts to $5,215,166 and the insurance fund assets to $1,640,352, an increase in the latter for the year of $252,301. The bonds in the treasury of the company have a par value of $40,739,600 and the stocks owned by the company, $87,631,420. The original cost of these securities was $104,261,042 and they yielded a net increase last year of nearly four per cent. on the cost price.

The Cook county commissioners in a stormy session Monday night allowed $809.53, the cost of maintaining for March the map department, presided over by Col. R. O'Sullivan Burke, well known in this city. A majority of the commissioners so far refuse to accept the report of the county attorney that the map department is illegal and Colonel Burke rules with his native prestige. During the session of the board his war record was favorably commented on and his cause was fervently advocated.

"A stitch in time saves nine" A bottle of Dr. Bull's Cough Syrup saves large doctor's bills.

"Kings may be blest," but Sam was glorious, O'er a' the ills o' life victorious. He rode to town his silver spent, for Salvation Oil, the linament.

Look Here-

Ten bars of Eagle Soap only twenty-five cents.

Three cans of fine table peaches for twenty five cents.

Everything else in the grocery line at just such reasonable prices at

A. A. MARTIN'S GROCERY,
No. 37 West Main street.

Some merchants are hanging their awnings up.

Dr. C. B. Stemen has returned from Kansas City.

Rt. Rev. Bishop Dwenger went to Huntington this afternoon.

Hi Henry's minstrel party will show at the Academy, March 17.

Pernilla Wass sues Abigail Todd et al. for partition of real estate in Monroe township.

Judge O'Rourke last evening granted Lizzie Hockemeyer a divorce from Ernest Hockemeyer.

Mr. Charles E. Bond, teller of the Old National bank, will leave for Fort Worth, Texas, to-night.

R. W. Green, superintendent of the Bass' machine works, at St. Louis, returned home last night.

The Lillian Hall and Bloodgood specialty companies have a date at the Temple, St. Patrick's day.

George Schwalm sues Charles Pequignot et al. for $130. J. M. Robinson is attorney for the claimant.

The costly medal presented the Mystic Anglers by Mr. J. H. Bass is exhibited at Root & Co.'s show window.

Wm. D. Reed and Carrie E. Brown, James C. Craig and Jennie Craig, George H. Frye and Catherine Beyerle have been licensed to wed.

George W. Wilbur sues Catherine Miller and about seventy-five others for partition and sale of real estate. Bell & Morris are his attorneys.

Senator Barrett buckled right down to law business this morning and appeared with his partner, Judge Morris, in the Street railway case.

Mrs. Sophia Rodier, mother of Mrs. J. H. Simonson, was adjudged insane this morning and will be cared for in one of the private wards at the state hospital at the expense of her family.

The regular home meeting of the City Y. M. C. A. will be held to-morrow evening at the residence of Mr. and Mrs. George H. Wilson, No. 22 Pritchard street, corner of Van Buren street, beginning at 7:30 o'clock, city time. We look for a good attendance and a blessing.

Building permits have been taken out, by Conrad Buesking, to build a one story frame house, on lot 235, Lewis addition, to cost $500; by Theodore Hofer, to erect a one and one-half story frame house, on lot 172, North Side addition, to cost $600; by Charles Axt, to put up a barn, on lot 13, Lewis' addition, to cost $100, and by E. B. Conrad, to erect a frame barn, on lot 5, Dreier's addition, to cost $75.

Everything which belongs to pure, healthy blood is imported by Hood's Sarsaparilla. A trial will convince you of its merit.

Ladies' kid and glove button, $1.00.
Massachusetts Shoe Co.

Oranges and Lemons Down.

Valencia Oranges dozen, 25c.
Florida oranges, dozen, 35c.
Choice lemons, dozen, 25c.
Malaga grapes, per lb., 18c.

Ladies' fine French kid button $3 per pair. Regular price $4 and $4.50.
MASSACHUSETTS SHOE CO.

The Servian government has arrested a number of Bulgarians taking refuge in Servia.

RED STAR COUGH CURE

NO OPIATES, NO POISON.

A SAFE MEDICINE.

A Mother's Voice--Colds, Coughs and Sore Throat--Cured.

25 Aisquith St., Baltimore, Md.

For the benefit of those, who, like myself have not only suffered themselves, but having large families, always have one or more suffering with colds, coughs or sore throats, I most willingly and cheerfully recommend the Red Star Cough Cure. No family should—at this time of year particularly—be without it, for I have found nothing in many years of experience which so promptly cures and gives relief in the cases mentioned, which are so common, and which, if not attended to at once, often lead to more serious complaints. My family is large and we are never without your Cough Cure and its efficacy in the past makes me feel that I owe a duty to mankind, to inform them through you of the benefits we have derived from it, without any of the unpleasant effects experienced from other cough medicines

MRS. M. POLLOCK.

Notre Dame Sisters--For Chest and Sore Throat.

Govanstown, Md.

We have used the Red Star Cough Cure, and in several cases have found it beneficial in alleviating coughs, oppression on the chest and irritation of the throat.

SISTERS OF NOTRE DAME.

No Opiates--A Remarkable Test.

Loveland, Ohio.

I have used your Red Star Cough Cure, and use it now whenever I have use for it. For ten years I was a slave to the opium habit, and did your Cough Cure contain opiates, I would not dare use it. This alone is positive proof that it is free from opiates. It is all you claim for it.

H. C. WILSON,
Mngr. Maplewood Opium Institute.

THE CHARLES A. VOGELER CO., Baltimore, Md.

☞ *All persons* USING *St. Jacobs Oil or Red Star Cough Cure, will by sending a two-cent stamp and a history of their case, receive* ADVICE FREE.

ST. JACOBS OIL

THE GREAT GERMAN REMEDY

For Pain Cures Rheumatism, Neuralgia, Backache, Headache, Toothache, Sprains, Bruises and other Pains and Aches.

Fifty Cents. At Druggists and Dealers.

THE CHARLES A. VOGELER CO., Baltimore, Md., U. S. A.

I CURE FITS!

When I say cure I do not mean merely to stop them for a time and then have them return again. I mean a radical cure. I have made the disease of FITS, EPILEPSY or FALLING SICKNESS a life long study. I warrant my remedy to cure the worst cases. Because others have failed is no reason for not now receiving a cure. Send at once for a treatise and a Free Bottle of my infallible remedy. Give Express and Post Office. It costs you nothing for a trial, and I will cure you.

Address DR. H. G. ROOT, 183 Pearl St., New York.

Nov. 17-d&w-6mo.

ROYAL

BAKING POWDER

Absolutely Pure.

This powder never varies. A marvel of purity, strength, and wholesomeness. More economical than the ordinary kinds, and can not be sold in competition with the multitude of low test, short weight, alum or phosphate powders. Sold only in cans. ROYAL BAKING POWDER CO., 106 Wall-st., N. Y. jan24

NEW ADVERTISEMENTS.

Sole Agent Wanted

In every city with a Capital of Twenty-five Dollars and upwards to take the Agency for an Electrical device for Lighting Gas and other Electrical Novelties, which requires convassing from house to house. Men of experience preferred, with first class reference. Address

THE EMPIRE CIT ELECTRIC CO.,
779 Broadway, New York.

FREE OF COST

Call at our store and get Fre sample Bottle of Kemp's Balsam for the Throat and Lungs, the most successful Cough and Lung Remedy ever sold. YOU WILL see the excellent effect after taking the first dose. Large size 50 cts. and $1.

Respectfully,

march12-1y DREIER & BRO

NOTICE OF DISSOLUTION.

The firm of Humphreys & Gerow, slate roofers, is this day dissolved. John Humphreys will continue said business, collect all the moneys due said firm and pay all debts of said firm.

Dated at Fort Wayne, Ind., Feb. 5, 1887.

JOHN HUMPHREYS,
Feb. 6eow-6t. TELES D. GEROW.

O. D. WEISELL DENTIST

34 Calhoun St.

Offers a professional experience of over 25 years. april 23 1y

MADDEN & COX

—PRACTICAL—

Sanitary Plumbers.

STEAM & GASS FITTERS.

—DEALERS IN—

Sanitary Appliances, Water Closets, Bath Tubs, Wash Stands, Hydrants, Pumps, Sinks, Cesspools,

Aartistic Gas Fixtures,

73 Calhoun Street,

Fort Wayne, - - - - Ind.

aug 21-6m.

M. L. ALBRECHT

HAS REMOVED HIS

CARRIAGE FACTORY

From 106 West Main Street to the

CORNER OF MAIN AND BARR ST

Feb, 15 eod3w.

PENNYROYAL WAFERS are successfully used monthly by over 10,000 Ladies. Are *Safe, Effectual and Pleasant* $1 per box by mail, or at druggists. *Sealed Particulars* 2 postage stamps. Address THE EUREKA CHEMICAL CO., DETROIT, MICH.

Sold in Fort Wayne by Dreier Bro.

Oct. 18-1y.

L. O. HULL,

WALL PAPER,

AND CEILING DECORATIONS,

The Newest Goods! The Latest Novelties! The Lowest Prices! Lincrusta Walton, Window Curtains, Artists' Materials, Paints, Oils, Brushes, Window Glass.

HOUSE, SIGN AND FRESCO PAINTING.

We are headquarters for Artistic Wall and Ceiling Decoration, and can show better work and more of it than all others in the city put together. Now wake up, I am talking to you; you can get goods to please you and save money by buying at Headquarters,

90 CALHOUN STREET,

FORT WAYNE, IND.

PAINT YOUR BUGGY FOR ONE DOLLAR!

By using COIT'S ONE-COAT BUGGY PAINT. Paint Friday, run it to Church Sunday. Six Fashionable Shades: Black, Maroon, Vermilion, Olive Lake, Brewster and Wagon Greens. No Varnishing necessary. Dries hard with a high Gloss. Tip top for Chairs, Furniture, Baby Carriages, Front Doors, Store Fronts, etc. Will send enough to paint your Buggy upon receipt of One Dollar, and warrant it to wear. Discount to the Trade. COIT & CO., 206 Kinzie St., Chicago, Ill.

LAWRENCE, OSTROM AND CO.'S

Famous "Belle of Bourbon"

IS DEATH TO Malaria, Chills and Fever, Typhoid Fever, Indigestion, Dyspepsia, Surgical Fevers, Blood Poisoning

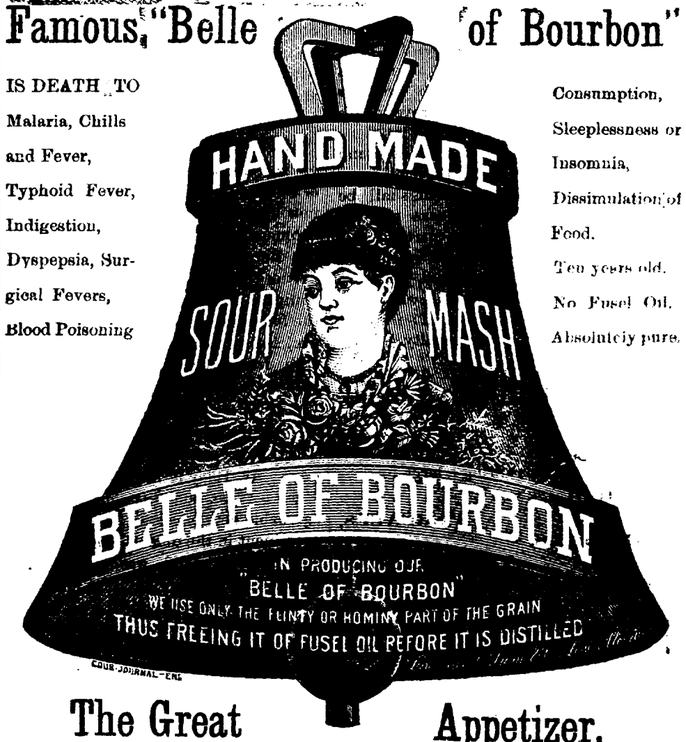

Consumption, Sleeplessness or Insomnia, Dissimulation of Food. Ten years old. No Fusel Oil. Absolutely pure.

The Great Appetizer.

This will certify that I have examined the sample of "Belle of Bourbon" Whisky received from Lawrence, Ostrom & Co., and found the same to be perfectly free from fusel oil and all other deleterious substances and strictly pure. I cheerfully recommend the same for family and medicinal purposes. J. P. BARNUM, M. D., Anylitical Chemist, Louisville, Ky.

For Sale by Druggists, Wine Merchants and Grocers everywhere. Price, $1.25 per Bottle.

If not found at the above, half dozen bottles, express paid, in plain boxes will be sent to any address in the United States or Canada on receipt of $6.

Lawrence, Ostrom & Co., Louisville, Ky

JULIUS NATHAN & CO., Agents. - - - Fort Wayne, Ind.

For Sale by DREIER BROS., W. H. PYKE and OTHERS

Dec, 18-1y.

ROOT & CO.

DO YOU

Intend this spring to refurnish your house with a

NEW CARPET

—OR—

RUG

HERE AND THERE?

We are now ready to show our handsome new

SPRING STOCK

—OF—

CARPETINGS, RUGS, CURTAINS

—AND—

CURTAIN MATERIALS!

You will find here an assortment unequalled in the State.

Always open for inspection and comparison of prices.

CALL.

ROOT and CO.

Home Made Mince Meat!

SARATOGA CHIP POTATOES
FINE FRESH CANDIES,
FINEST BUNCH RAISINS,
NEW NUTS,
CANNED ASPARAGUS,
GOTHA TRAFFLE SAUSAGE,
PLUM PUDDING,
COOKING WINES.

Pyke's Grocery,

80 Calhoun Street.

Aug. 15-ly

CAPTAIN PANINTINE, of the Russian army, jilted a daughter of General Lazareff and married some one else. This was regarded as such an insult by the Lazareff family that one of the young lady's brothers challenged Captain Panintine and killed him. The matter being referred to the Czar he ordered it to be tried in accordance with the Russian law, which provides that if the person who has provoked his adversary to conflict kills the latter he shall be imprisoned for six years and eight months; but that if the challenger is killed by the challenged he shall be imprisoned for only two years and six months. The interesting part in this case was to know which of the two parties should be considered to have provoked the duel; and as it was eventually decided in M. Lazareff's favor he escaped with the lesser penalty.

H. N. GOODWIN & BRO.

We have this spring a large line
CALICOES,
PERCALES,
GINGHAMS,
TABLE LINENS,
NAPKINS,
NAMSOOKS,
EMBROIDERIES,
LACES,
HANDKERCHIEFS,
ETC., ETC., ETC.
Than ever before, which we guarantee as cheap as any place in the City.

H. N. GOODWIN & BRO.

126 Broadway.

One Delivery Wagon to Sell.

Daily Sentinel.

WEDNESDAY, MARCH 9, 1887.

THE CITY NEWS.

To-morrow is pay day at the Bass and Murray shops.

Mr. R. W. T. DeWald is entertaining his friend, Mr. Ed. Finke, of Dayton, Ohio.

Miss Grace Throckmorton left this morning for Ashland, Ohio, to visit relatives.

Mr. John Getz, formerly with Schiefer and Son, has accepted a positon with Redlick Bros.

The case against Nancy Foulke, of Sheldon, was dismissed in Justice Ryan's court to-day.

The Literary society of the Salem Reform church will meet Friday night at their hall on Clinton street.

Mr. John Leikauf proposes to construct a pork packing establishment out in the eastern part of the city.

A three-year-old daughter of John Weichman died last night of inflammation of the brain. Funeral next Friday afternoon.

Mr. and Mrs. Max Nirdlinger returned from the east at noon and the "Star" manager will have big announcements for the trade.

Mr. Fred A. Gorham arrived in the city to-day to attend the funeral of the late Mrs. John Conger, at 2 o'clock tomorrow afternoon.

Dr. W. F. Zocum will lecture at the Wayne street M. E. church next Friday night in the $1 lecture course. Single admission twenty-five cents.

The county commissioners have approved Trustee Hilbrecht's report. After paying all expenses about $6,000 remains in the township treasury.

Mrs. Minnie Kaiser, accompanied by two young girls, Lizzie and Minnie Koester, will leave for Germany about the first of May, on a four month's visit.

Jacob Lindlag et al. have sold to Gerhardt B. Grimme lot 6, Sturgis' addition for $1,900; Jennie H. Forbing has sold to Margaret Hilker lot 96, Bass and Hanna's addition, for $175.

John Haag has been on trial for arson yesterday and to-day before the jury in the circuit court. The arguments began this afternoon and the case may go to the jury to-night. Haag is charged with attempting to burn his grocery store on Broadway.

Fort Wayne commandery convenes tomorrow night to confer the Temple degree. The Sir Knights go to Columbia City at noon Friday to attend the funeral of the late Hon. Wm. Carr, returning at 7:80 in the evening. The Knight Templar drum corps will accompany the Sir Knights.

Conrad Piepenbrink, the Columbia street shoe dealer, yesterday in the circuit court confessed judgment in favor of Carnahan & Co., in the sum of $176.20, and in favor of Wm. Greibel & Son, in the sum of $802.50. Chief deputy sheriff, Mr. Platt J. Wise, closed the store and is invoicing the stock preparatory to its sale for the benefit of creditors.

It is reliably communicated to us that the Concordia college will remove their institution from the city if the council permits the construction of slaughter houses out there, adjacent to their school. The objection is aimed particularly at John Leikauf's building and the council must go slow to menace such an institution as the Concordia college with its hundreds of students. There are other and more appropriate places for packing and slaughter houses.

Yesterday Mr. Herman Berghoff organized a stock company with a capital of $100,000 to construct and operate a new brewery in this city. The establishment will be located on the site of Mr. Berghoff's beer works in the eastern part of the city, and be put up and equipped in a first-class way. Work on the big improvement will begin this season, and subscriptions to the project are cash from leading capitalists whose names are not ready for publication. Mr. Herman Berghoff himself has subscribed quite a sum.

Mr. John Riley, of Brooklyn, is in the city. Mr. Riley is in the government secret service, and personally a very agreeable gentleman to meet. He is prominent in the democratic councils of New York state and was a delegate to the Chicago convention that nominated President Cleveland, making on one occasion a spirited reply to one of the speeches of Senator Grady, Tammany's spokesman. Mr. Riley was for years at the head of the Brooklyn police department, and, by the way, is a great admirer of Governor Hill, whose democracy he pictures as pure as the water from a mountain spring. He says that Mr. Hill is not a candidate for president, if Mr. Cleveland seeks a renomination and election, and intimates that the president is in the hands of his friends. Mr. Riley is the guest of Postmaster Kaough.

COMMON COUNCIL.

Bills Allowed--Petitions--Report of the Committee on Streets and Alleys.

The common council of the city of Fort Wayne met in the council chambers Wednesday evening, February 23d, A. D., 1887, pursuant to adjournment, his honor Mayor Muhler in the chair, and present the following members, viz:

Councilmen Doehrman, Griffith, Haiber, Kelker, Kramer, Michael, Monahan, Racine, Read, Scheid, Storm, Schwartz, Tresselt and Woulfe—14.

Absent—Councilmen Buttenbender, Kensill, Wessell and Webber—4.

Upon motion of Councilman Michael an ordinance to revise and simplify the ordinance of the city of Fort Wayne was introduced and reading thereof had and the same not being concluded, the common council took a recess till Thursday evening, February 24, at 7:30 p. m.

The common council of the city of Fort Wayne met in the council chambers Thursday evening, February 24, A. D., 1887, pursuant to recess taken, his honor Mayor Muhler in the chair, and present the following members, viz:

Councilmen Buttenbender, Doehrman, Griffith, Haiber, Kensil, Michael, Racine, Read, Scheid, Storm, Schwartz, Tresselt, Wouife and Webber—14.

Absent—Councilmen Kelker, Kramer, Monahan, Wessell—4.

On motion of Mr. Read the further reading of said ordinance to revise and simplify the ordinance of said city was continued, and the same not be ng finished at 11 o'clock p. m., upon motion of Councilman Michael the common council took a recess till Friday evening, February 25, 1887, at 7:30 p. m.

The common council of the city of Fort Wayne met in the council chambers, Friday evening, February 25, A. D., 1887, pursuant to recess taken, his honor Mayor Muhler in the chair, and present the following members, viz:

Councilmen Buttenbender, Doehrman, Griffith, Haiber, Kramer, Michael, Monahan, Read, S orm, Schwartz, Tresselt, Wessell and Webber—13.

Absent—Councilmen Kelker, Kensil, Racine, Sheid and Woulfe—5.

On motion of Councilman Doehrman the further reading of the ordinance to revise and simplyfy the ordinance of the city of Fort Wayne was had and the first reading of the same being completed. Upon motion of Councilman Michael, which was carried by a unanimous vote, said ordinance was read by its title a second time now, and upon motion of Councilman Storm the common council then adjourned to council in course.

The common council of the city of Fort Wayne met in the council chambers Tuesday evening, March 8, A. D. 1887, in regular session. His honor Mayor Muhler in the chair, and present the following members, viz:

Councilmen Buttenbender, Doehrman, Griffith, Haiber, Kelker, Kensil, Kramer, Michael, Monahan, Racine, Read, Schied, Storm, Schwartz, Tresselt, Wessel, Woulfe and Webber.—18.

The minutes of the last regular session having been delivered to the councilmen were on motion approved as published.

BILLS ALLOWED.

The following bills were on motion allowed:

Street Commissioner's pay roll	$268 48
Fred Becker	3 50
C. E. Reese	30 00
Keil Bros	3 20
Isaac Blystone	277 13
Louis Schwartz	7 75

On motion of Mr. Michael the above bills were allowed.

The bill of John Doswell for $30 was referred, on motion of Mr. Storm, to the committee on public parks.

PETITIONS.

John Sommers and others pray for a stone curbing on each side of Lafayette street, from the Wabash road to DeWald street. On motion of Mr. Racine the petition was referred to the committee on streets.

Henry M. Williams submitted a plat of ground laid off in lots and bounded north by DeWald, east by Calhoun street, south by lot 120, Williams' addition, and alley between DeWald street and Creighton avenue, and on the west by Harrison street. On motion of Mr. Michael the plat was referred to the committee on streets and civil engineer.

Rhinesmith & Simonson remonstrated against macadamizing Murray street, from Barr to Lafayette streets. On motions of Mr. Racine the remonstrance was referred to the committee on streets.

John Leikauf asked permission to erect a slaughter and packing house between the Maumee river and the Nickel Plate railroad, in the eastern part of the city. On motion of Mr. Haiber the petition was referred to the councilman from the Eighth ward, secretary of the board of health and city attorney.

The communication of the Garden City Sand company, inviting an examination of fire brick for street pavement, was, on motion of Mr. Webber, referred to the committee on streets.

REPORT OF COMMITTEE ON STREETS AND ALLEYS.

To His Honor the Mayor and Common Council.

We your committee on streets and alleys respectfully report:

1. In favor of the resolution of Councilman Griffith to grade and pave the sidewalks on the west side of Harrison street.

2. In relation to the petition of property owners along North Cass street, asking this council to allow the Citizens' Street Railroad company the privilege of establishing a street railroad on said street and also the petition of the Citizens' Street Railroad company asking this council to pass an ordinance to grant them the right-of-way on the following streets: From the inter section of Calhoun and Superior street west to Wells street; thence north on Wells street to North Cass street thence Cass street: first street from Cass east to the L. S. & M. S. railway, and Third street from North Cass to the east line of Wells street. We, your committee, find the majority of property owners in favor of said street railroad; we therefore report in favor of same and recommend a proper ordinance to be passed.

3. We also favor the resolution of Councilman Scheid to grant the petition asking to have Murray street macadamized from Barr street to Lafayette street.

4. In reference to the resolution of Councilman Scheid, asking to have the name of the streets in the city re-lettered, after examining the same we find a good many street signs and we think a majority of them in good condition. By the adoption of this resolution, we believe would be a considerable expense to the city, but your committee suggest if each councilman in his respective precinct would collect the names of the streets, two at each intersection of the street and hand to this committee, then your committee could bring a more intelligent report over the expense and necessity thereof. We therefore ask the members of this body to assist us in collecting the same.

5. In relation to the resolution of Councilman Schwartz we would ask until next meeting to report.

6. We also submit our report on the subject of the contemplated improvement of certain streets this spring. Ever since the subject has been under consideration by the council your committee has endeavored to gather all statistics, data and information obtainable as to the different kinds of pavement, their cost, durability and usefullness. At the invitation of the agents of different contractors and at our own expense we visited Washington, D. C., Baltimore, Md., and Jackson, Mich., together with other members of this council, and upon our own motion and at our own expense we visited Chicago, St. Louis, Buffa o, Cleveland, Toledo, Springfield and Decatur, Ill. We saw and carefully examined granite, Medina stone, asphaltum, Tilford, cedar block, brick and cobble pavements, and herewith give facts relating to each kind. We found that granite is a fit e and durable pavement, the stone being the hardest used: the cost of same is, without foundation, $3.20 per square yard; the foundation for same is of concrete and cost about $1.50 to $2.00, including grading, making the cost of granite pavement laid about $4.70 to $5.20 per square yard. With reference to asphaltum we found the streets of Washington, D. C., almost wholly built of it; they were very nice, smooth as a floor and the use of them almost noiseless. Pennsylvania avenue, which is built of asphaltum, we found in good condition, although the street has been paved, parts of it, since 1876. One of the objections urged to this kind of pavement is that by atmospheric changes it cracks; although it can be easily repaired, this objection would be more in our use of it than in Washington, because our city being further north is subject to much greater changes than in Wasnington. The cost of asphaltum is made and laid at $3 per square yard, there being in such pavement six inches of concrete, consisting of broken stone and hydraulic cement and 2½ inches in thickness of asphaltum. The company, in their petition, guarantee its work for a period of five years, free of charge, and after that are willing to guarantee it for almost any period--say ten, fifteen or twenty years--at the rate of ten cents per yard per year. Relating to Medina stone we found it in use in Buffalo, Cleveland and Toledo. It makes a smooth, nice and durable pavement. Although your committee has heretofore recommended the Medina stone, the only objection we saw or heard urged against it is that after long use the corners and ends wear and break off, giving the stone a rounded condition, which leaves them of greater difficulty to pass over and of less easy use to haul or drive over. The cost of dressed Medina stone pavement, made and laid, is from $2.50 to $3.00 per square yard, and undressed from $2.00 to $2.25, laid up on bank gravel foundation. The Tilford pavement is composed of a foundation consisting of a course of cobble stone, upon which is placed from twelve to eighteen inches of crushed cobble stone. Its appearance, when finished, is that of a well macadamized road. The cost of the pavement, as per petition of the contractors, will be less than $2.00 per square yard, and guarantee the same for ten years, free of charge to the city; without the cobble stone foundation its cost would be less than $1 to $1.65 a yard, according to the depth of the stone to be put down. We found brick street pavement in use in the city of Decatur, Ill. The same makes a nice, smooth and well appearing pavement; it is made by laying a course of brick flat upon from four to six inches of sand and upon the flat bricks are laid a course of brick set upon the edge. There was no heavy hauling in Decatur, but your committee is of the opin on that such pavement is not adopted to heavy hauling and with every one knowledge of brick we know that by the effect of moisture and freezing such pavement would easily crack and break. The cost of brick pavements, made and laid, are about $1 37 per square yard. On the subject of cobble stone pavement your committee did not find any city that was laying or contemplating the laying of such pavement, and cities where the same are in use are discontinuing them. On the subject of cedar block our citizens, as well as the committee, know or have had an opportunity to know, something of its cost, appearance and durability, as Court, Calhoun and Main street, on public square, have been laid of cedar block and were laid during the year 1882 and the pavement is still in good condition. It is safe to say that the life of the cedar block pavement, when properly laid, is over ten years. Considering the cost to those who will be assessed for the improvements, as well as the interest of the general public, the committee suggest that cedar block is much the cheaper pavements in all respects, because of its cost; considering it in comparison to granite or Medina stone, the cost is about one-third less, and upon the cost of such stone pavement we could have thirty years of good service from cedar block. Without considering the question of interest on the investment the same can be made and laid for about 80 cents, including foundation, per square yard, as per last contract, and if the same should be adopted it would be advisable to lay for the purpose of a gutter a stone about twelve inches wide, laid flat and next to the curb, which would make the gutter perfectly serviceable as such and also leave all the street serviceable for roadway.

7. With reference to the petition of a taxpayer, relating to oak blocks, we suggest that their use would be an experiment, as we know of no city where their use has been made; besides, we believe that owing to the atmospheric changes of our climate from warm to cold and wet to dry the oak blocks would rotten and fall much sooner than the cedar. Although our city civil engineer is of the opinion that oak will last as long as cedar, he also thinks that it would take two years to season the oak block and if laid the tops put down will last longer than the natural way.

8. We submit this report to the council so that it may know all the facts relating to the different pavements, their good points as well as their bad ones; also the cost and all other facts relating to them that we know of.

HERMAN MICHAEL,
JNO. WESSELL, JR.,
H. A. READ, } Com.

On motion of Mr. Doehrman the first section was concurred in; on motion of Mr. Racine the second section was concurred in; on motion of Mr. Michael the third section was referred back to the committee on streets with the remonstrance; on motion of Mr. Scheid the fourth section was concurred in on motion of Mr. Webber the committee was granted further time on section 5; on motion of Mr. Doehrman section 6 was concurred in; on motion of Mr. Racine section 7 was concurred in.

Everything in the grocery line sold at rock bottom prices at Martin's grocery and don't you forget it.

8 2t No. 37 West Main street.

Our ladies' kid button shoes at $1.50 are without a rival. They are just as good goods as are usually sold for $2. Every pair warranted.

Massachusetts Shoe Co.

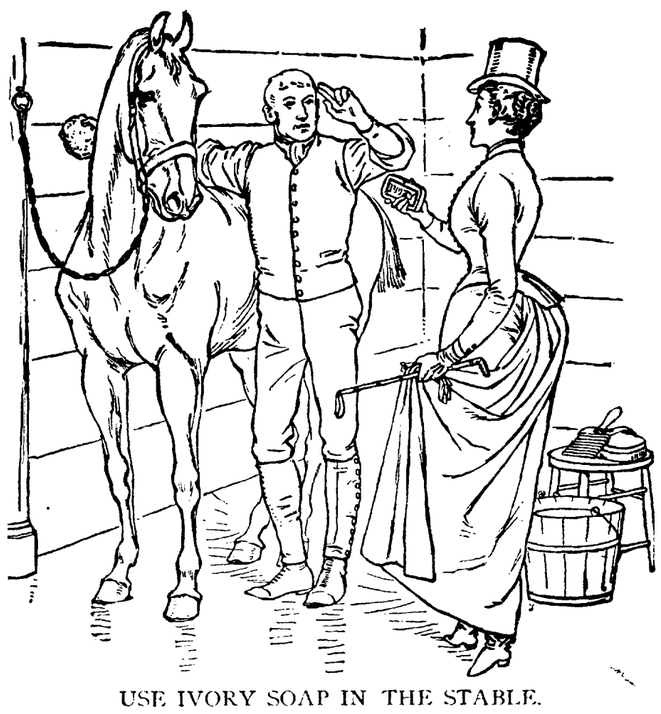

USE IVORY SOAP IN THE STABLE.

THE IVORY SOAP is most excellent for washing galled spots, scratches, etc., etc., on horses, for it will cleanse without irritating, and the vegetable oils of which it is made are cooling and healing in effect.

A WORD OF WARNING.

There are many white soaps, each represented to be "just as good as the 'Ivory';" they ARE NOT, but like all counterfeits, lack the peculiar and remarkable qualities of the genuine. Ask for "Ivory" Soap and insist upon getting it.

Copyright 1886, by Procter & Gamble.

IMPORTANT!

—:o:—

BEFORE YOU BUY YOUR

BOOTS and SHOES

For this season, please examine our line of Hand and Machine Sewed for Ladies and Misses, Men's and Boy's, all sizes and widths. Latest Styles, Best Quality,

LOWEST PRICES!

We do not claim to compete in price with all the various grades on the market, but we do claim to be the lowest considering the quality. The best is always the cheapest. We guarantee every pair of shoes to give satisfaction. At the

JACOBS SHOE STORE!

NO. 17 CALHOUN STREET.

He Wasn't Built That Way.

A tramp who had succeeded in inducing the cook to give him a breakfast, during the eating of which he indulged in a great deal of talk and used the expression "I seen" very frequently.

"Why don't you say 'I saw'?" asked the cook, who was something of a grammarian.

"Because I don't," was the satisfactory answer.—Pittsburg Chronicle.

Blocking Out Sermons.

De Witt Talmage is quoted by The Pittsburg Chronicle as saying: "I prepare my sermons usually by walking the floor or on a railway train. I can think better when in motion than when stationary. I sometimes jot own notes on a train, though I generally carry them in my head. When I go off on a journey, by the time I get back home I have sermons blocked out for 150 years."

Against Pomp and Glitter.

The editor of The Jewish Messenger, in an article entitled "The Modest Life," expresses a wish that the American Jew should lead in a crusade against loud, noisy tendencies, against mere pomp and glitter, and take his stand for a quiet, modest, unassuming existence at whatever cost.

Joe Roberts, of Wabash has opened a barber shop at No. 207 Calhoun street, opposite the Rich hotel, where he will give you all a first-class shave. Go and give him a trial. 3-1w

WANTED.

WANTED.—Imediately an experienced dining room girl at the Commercial hotel. 9-3t

WANTED—A girl to do general housework which if suitable, will be treated as one of the family. Cal at once. P. J. Singleton 27 Baker street, City. 9-1t

WANTED—Everybody to know that Frank J. Voirol, the jeweler, has removed his jewelry store to 244 Calhoun street, opposite the Railroad Reading rooms. 3-12t.

WANTED—Parties wishing to sell their property will do well to place it in my hands for sale, as I have numerous calls daily for property in all parts of the city. No charge unless sale is made.

S. C. LUMBARD,
23-1m 36 Calhoun Street.

WANTED—An intelligent earnest man to represent a large, responsible house in his own locality and outside of large cities. A remunerative salary to right party. References exchanged.

AM. MANUFACTURING HOUSE,
12 Barclay Street.

MONEY to loan on improved Real Estate. For particulars address "Box 1357," City 29-tf.

FOR RENT.

FOR RENT.—A two story frame house at No. 139 Griffith street. Enquire of B. D. Angell, No. 52 Calhoun street. tf

FOR RENT—Two story brick house, No. 242 West Berry St. Inquire of B. D. Angell, 52 Calhoun St. 31-tf

FOUND.

FOUND—A pocketbook containing a sum of money. Owner can have it by calling on D. W Souder, at county clerk's office. 1t.

LOST.

LOST—Monday evening between the Robinson house and Masonic Temple a small leather purse containing a small amount of money and large cameo set ring. If finder will return it to Jennie Milton they will be allowed the money as the reward. 9-2t

We have over 100 doz. French Kid Gloves, which we are selling at 50c. a pair, and we warrant every pair.

Our 45 cent unlaundried White Shirts are the best shirts ever put on this or any other market for the price. We have always in stock all sizes and will refund the money in case customers are not satisfied.

Our 59c. unlaundried white shirts are still on sale. These shirts are sold by other stores for $1.

Ask to see the Gents' All Wool Half Hose at 21c. They are a bargain.

Thos. Lucas & Son,

Proprietors of the

Globe Warehouse

58 Calhoun Street,

AMUSEMENT.

MASONIC TEMPLE.

J. H. SIMONSON.....Manager.
F. E. STOUDER.....Treasurer.

Saturday, March 12.

H. C. Miner's superb production of the greatest play ever written,

The Silver King!

A drama teaching a grand moral lesson and depicting all the noblest qualities in human nature. Praised by the press, pulpit and public wherever produced. Presented with every detail complete as to

SCENERY AND MECHANICAL EFFECTS

By the same Dramatical Organization of Merit and that has met with such bewildering and astonishing success everywhere.

Sale of Seats FRIday.

Prices, - - 25, 50 and 75 cts.

UMBRELLAS! WRINGERS! SWEEPERS! SEWING MACHINES!

REPAIRED AT

33 W. MAIN ST.

DR. JAMES M. DINNEN,

PHYSICIAN AND SURGEON.

Office, 76 Calhoun street.
Residence, 69 West Wayne street

Maverick National Bank,

BOSTON, MASS.

CAPITAL - - - -	$400,000
SURPLUS - - - -	400,000

Accounts of banks, bankers and corporations solicited.

Our facilities for collections are excellent and we re-discount for banks when balances warrant it.

Boston is a Reserve city, and balances with us from banks (not located in other reserve cities) count as a reserve.

We draw our own exchange on London and the continent, and make cable transfers and place money by telegraph throughout the United States and Canada

Government bonds bought and sold, and exchanges in Washington made for banks without extra charge.

We have a market for prime first-class investment securities, and invite proposals from states, counties and cities when issuing bonds.

We do a general banking business, and invite correspondence.

ASA P. POTTER, Pres't.
JOS. W. WORK, Cashier.

now2w&s-6m

The Fort Wayne Sentinel.

ESTABLISHED 1833. WEDNESDAY EVENING, MARCH 9, 1887. PRICE THREE CENTS

OUR BUYER

In New York has sent us for our Retail Stock 100 pieces of New

Spring Prints!

Splendid Patterns and the best quality of goods. They will be sold for

2 CENTS

A yard less than others ask you for the same goods.

GEORGE DEWALD & CO.

Cor. Calhoun & Columbia

The Proper English Walk.

Something new appeared in New York a short time ago, but though it is English and has apparently come to stay, it has not met with a fervid reception. It is the lurching English walk. Perhaps the most proficient of its votaries is a Londoner named Benson, who came here with a lot of letters recently and has spent all his time since in dashing up and down the steps of Fifth avenue residences, leaving vast quantities of cards upon the citizens of New York. His manner of walking was recognized at once as distinctly the thing in London this year, and club men and anglomaniacs lay in wait along Fifth avenue to see him pass by. Of all the walks this is the most absurd.

To begin, in good form, the knees must never be straightened under any circumstances, and the toe should be turned out as far as possible without putting the heel in advance of them. This gives a rather parenthetical look to the legs from the front elevation, but it is indubitably correct, nevertheless. Having assumed this posture, the walker should lean his body forward from the hips, draw his shoulders over in front, elevate the chin as far as possible, and then start off with the arms hanging straight at the side. Bend the knees outward at every step and move as rapidly as possible. Repeat as before, and then rest eight minutes in a horizontal position. Altogether the walk is not unlike that affected by variety actors mimicking old plantation darkies, and I am told that if a man hums gently some such strain as "Climbing up the Golden Stairs" while perfecting himself in the minor details of the walk he will be vastly aided thereby.—Washington Star.

Dr. W. F. Yocum will lecture at the Wayne street M. E. church next Friday night in the $1 lecture course. Single admission twenty-five cents.

There is nothing like it. The German Coffee 15 cts. per pound at

MARTIN'S GROCERY,
8-21 No. 37 West Main Street.

"Spring, spring, gentle sp—-," Whack, came an ink stand and the spring poet saved his head by a lucky dodge. "Well, if you won't allow me to sing of the approaching spring time I will murmur a word on another subject. The Massachusetts Shoe company are selling more boots and shoes than any other two stores in the city. Gentle Annie will buy her spring shoes there you bet."

Raisin cured California prunes, 14c per lb.
New layer figs, 16c per lb.
French prunes, 10c per lb.
Prunells, 15c per lb.
8-tf YANKEE GROCERY.

Gents' fine congress shoes Regular price $2.50, but we sell them for $1.75.
Massachusetts Shoe Co.

Fish for Lenten Season.

Scotch Herring, each, 2c.
Labrador Herring, each, 2c.
Boneless Cod Fish, pound, 7c.
Smoked Halibut, pound 12c.
Smoked Salmon, pound 15c.
FRUIT HOUSE.

A visit to Martin's new grocery will prove that you can get fresh butter and eggs every day. Remember the place.
8-21 No. 37 West Main street.

Cranberries, 5c per quart.
Lemons, 10, 20 and 30c per doz.
Messena oranges, 25c per doz.
California oranges, 30c per doz.
Bananas, 20 and 30c per doz.
8-tf YANKEE GROCERY.

ROBERT GARRETT

Transfers Control of the Baltimore and Ohio to Alfred Sully and Sees Its Lines Lengthened 16,000 Miles.

NEW YORK, March 9.—The *Times* says: "The *Times* is authorized to announce that the control of the Baltimore and Ohio railroad company has passed into the hands of Alfred Sully, of New York. Negotiations with President Robert Garrett have been in progress for some time. Yesterday and late into last night there were important meetings relative to the transaction. To-day, Mr. Sully will be able to show, in Wall street, the written contract by virtue of which Mr. Garrett puts him in possession. The indications at this time are that Robert Garrett is not to sever his connection with the company. It is considered probable that Mr. Garrett will even continue in the presidency. The primary idea of his father may be much forwarded by this new deal, as now, indeed, does the Baltimore and Ohio company become a part, and a most important part of just such a trunk line as John W. Garrett planned and wished for. In the transfer of the Baltimore and Ohio control to Mr. Sully and the syndicate that is associated with him, Baltimore and Ohio practically sees its lines lengthened over 7,000 miles in the north and 9,000 miles in the south; and the telegraph war—this wonderful coup places in Mr. Sully's hands the power to settle that too."

BALTIMORE, March 9.—Mr. Robert Garrett, president of the Baltimore and Ohio railroad company, was seen to-day, but had nothing to say in regard to the reported arrangement for the transfer of the control of that road.

NEW YORK, March 9.—Albert Sully said he was not ready yet to talk about the purchase of the Baltimore and Ohio road. He admitted the fact that the purchase "was pretty well understood," but was not ready to announce names or terms.

RATHER LIVELY.

The Stock and Wheat Markets Show a Boom at New York and Chicago.

NEW YORK, March 9.—The stock market opened strong, the first prices showing an advance from ¼ to ½ per cent., the latter in Western Union. The latter stock with the Richmond and West Point and Reading was extremely active, followed by St. Paul and Jersey Central, while a majority of the remainder were dull. After the opening, however, the gains were not fully maintained. A sagging tendency was developed and in most cases the slight fractions were lost. The fluctuations were very narrow and in no stock exceeded ¾ per cent. At 11 o'clock, the market was quiet but heavy at fractional concessions from the opening figures.

Noon—Money easy, at 3@4 per cent.

CHICAGO, Ill., March, 9.—First official sales, on "change," of May wheat were made at 85. The market at once dropped off to 84½ but within three minutes had advanced to 86. Dealings are on a tremendous scale, operators being supplied with buying and selling orders in quantities such as to make them difficult to fill. At 9.35: the price for May had receded to 95¼.

NEW YORK, March 9.—Wheat opened ½@¾ higher, but somewhat feverish, with fair business; No. 2 red, May. 93¾@94½c. Corn, ⅜c higher, but quiet, at 49@51c. Oats, a shade lower and dull at 35@42c. Pork, firm; mess, $15 25@15 75. Lard, stronger, $7 92½. Butter, firm, at 10@32c. Sugar, steady; powdered, 5 18 16@6¼c. Molasses, firm and quiet. Coffee, steady and fair; Rio, 14½c. Eggs, 16¼@16½c.

CHICAGO MARKET.

CHICAGO, March 9.- Wheat, closed easier 79½c.

Corn, firm 36½c.

Oats, firm 24½c.

Barley, 49c. Flaxseed $106½@1.07.

Prime Timothy, $1.78@1.79. Whisky, $1.18. Pork, steady, $20.10. Lard, firm $7.75.

RUTAL MURDER.

A Rash Hoosier Constable Kills the Son of a Fugitive Father.

MILLERSBURG, Ind., March 9.—Wilson Driver, deputy constable, came here from Switzerland county to arrest Wm. Sleet, who had escaped from the officers while under arrest for stealing, and found him in a skiff going toward the Kentucky shore. He called on Sleet to return. Sleet's son, Leslie, aged fourteen, who was also in a skiff at the Indiana shore, called to his father to not return. Driver then fired at the elder Sleet. The boy begged the constable not to kill his father, whereupon Driver deliberately shot the boy, inflicting a fatal wound. A warrant was issued for the arrest of Driver.

MR. BEECHER.

His Remains to Lie in State at Plymouth Church—His Funeral Next Saturday.

NEW YORK, March 9.—It has been arranged that after private services for the family alone at Mr. Beecher's residence the body will be taken to Plymouth church under escort of the Thirteenth regiment, of which Mr. Beecher was chaplain. The body will lie in state in the church Thursday for friends and members of Plymouth church. On Friday the church will be thrown open to the public. The interment takes place Saturday.

JOHN ROBBINS.

He Unfolds a Tale of Domestic Woe and His Attorney Adds Spice to It.

Constable John Robbins filed a cross-complaint to his wife's application for divorce, to-day. He first wants a division of the property now held in her name. He then charges her with drunkenness, with meeting strange men in saloons, entertaining one Anna Burke at her house and otherwise behaving herself in a manner that stamps Mrs. Robbins as a decided daisy.

She called John awful names, drove him from the house, scratched his face and invited him to go to the "wood shed and hang himself."

At divers and sundry times she indulged in moonlight rides with gay men, came home rather joyful and at all times monkeyed with John's good nature. At one time he discovered William Howell being entertained in regal style by his wife at their home. He "mildly remonstrated" as his counsel, Mr. J. E. Bittinger, puts it, and on the side, we can assert that John loves her still. It is hard to believe she will get a decree of divorce unless the judge deems it best for the safety of Mr. Robbins' person.

The Strikes To-day.

PITTSBURGH, March 9.—The strike of the freight men on the Pittsburg division of the Baltimore and Ohio road is nearing an end. The company is fast getting into shape to handle all freight and the strikers are becoming discouraged. Several freight trains were sent out to day with new men and two trains are expected from Cumberland.

Youngstown, Ohio., March, 9.—The striking employes of the Pensylvania company were paid in full to-day. They quit.

Affairs about "Nypano" yards are unchanged.

$6,000 for a Ball Club.

KANSAS, CITY, Mo., March, 9.—The Kansas City base ball association, has received the National league offer of $6,000 for its franchise and players.

NEW YORK, March 9.—The Indianapolis club has been admitted to the National Base Ball league on the franchise purchased from St. Louis.

Three Men Killed.

GRAND RAPIDS, March, 9.—The boiler of the Gibbs shingle mill, near Edmore, early this morning exploded completely wrecking the mill. Two men were instantly killed, six or seven seriously wounded, one of whom will probably die. Loss $4,000, covered by insurance.

The Weather.

WASHINGTON, March 9.—Following are the weather indications:

Indiana, fair weather, becoming cooler.

The application of Mr. C. E. Bond for the appointment of a receiver for the Street Railway company was continued until to-morrow. Mr. H. M. Williams, who represents $20,000 of the Williams' estate, will not object to the appointment of a receiver, but wants him appointed on an equitable plan. There will be a fierce legal battle on what is termed an "equitable plan" and no one can foretell whether there will be a receiver or not. The advantage of a receiver is that he can borrow money and make improvements as his indebtedness takes precedence over the present securities and is a first lien on the property.

ONLY ECHOES.

The News at Indianapolis and the Little Incidents That Graced the Closing Legislative Scenes.

INDIANAPOLIS, March 9.—At the closing hour of the state senate the democrats passed resolutions expressing confidence in the management of the institute for the deaf and dumb and sympathy for the cause of Ireland.

A political memorial, drawn up by a joint convention of both houses, was read in full and ordered spread upon the records, as an address to the people of the state. It sets forth in detail the sins of omission and commission on the part of the republicans, and gives a partisan review of the record they have made.

In adjourning the senate sine die, President Smith made a characteristic and forcible speech. He compared his thirty-one political associates to the Spartans, and said that nothing excelling their fidelity and devotion to the cause had never been known in the political history of the country. He again took occasion to defend his own course in insisting on his right to preside over the senate, and expressed the kindest feelings personally for the republican members. It was a manly honest speech, and commanded admiration.

At a subsequent caucus of democrats it was voted and decided that Mr. Smith preside over the deliberations of the senate in the event of an extra session.

In the house the republican majority report on the condition of the insane hospital was adopted by a party vote—fifty-two to forty-one. The committee appointed to investigate the charges of bribery in the senatorial election reported that there was not evidence enough to warrant the finding that there was corruption.

State Statistician Peelle and State Librarian Callis, besides the trustees of the benevolent institutions, continue in office on account of the failure of the legislature to elect their successors.

State Superintendent Holcombe will retire from his office next Tuesday and be succeeded by Professor LaFollette. The latter's assistant, it is understood, will be David M. Gerling, of New Albany.

Captain Patton took charge of the prison to-day as warden, and it it is understood that Frank Pritchett, the senate doorkeeper, will be his deputy.

About $12,000 was paid into the state treasury Monday morning and was all paid out by afternoon, when payment was stopped. Five thousand dollars came in yesterday morning and Treasurer Lemcke has been paying all warrants as they were presented to-day and will continue doing so.

The terms of Directors Norvell and Wilson, of the Southern prison, have expired, and the governor will appoint their successors within a day or two, and he already has applications from persons in almost every county of the state for the place. Director Horn, whose term is not out for two years, has declined to resign, and he cannot be removed without legal proceedings.

Doorkeeper Pritchett, of the senate, was presented with a gold watch and chain yesterday, Senator Mullinix doing the honors, and Doorkeeper Schroeder, of the house, was remembered with a gold-headed cane.

Mrs. Thomas A. Hendricks, of Indianapolis, is besieged with requests for the autograph and other souvenirs of her late distinguished husband, and is also constantly asked to contribute to this and that object. Quite recently, among the oddest demands for charity which have been received was one from a woman professing to be the mother of triplets, who wanted money with which to buy a cow. She said in her letter that President Cleveland had contributed toward this object, but he failed to send enough money.

RATHER YOUTHFUL.

Two Youngsters Start on a Tour of Conquest Via Ferguson and Sheldon—Their Capers.

Master Rollo, son of Dr. Nishwonger, of Nebraska, and Johnnie, son of Mr. John Herman, employed at Orff's mill, left home Sunday and their families have searched everywhere, taking a trip to Peru and Logansport for the venturesome youngsters. It was learned late last night that they were put off a Muncie train at Ferguson station, but this fact did not dampen their inclination to roam, so they walked to Sheldon and there boarded a freight train bound south. Sheriff Nelson has sent telegrams along the road to head the travelers off and hopes to have the boys under parental restraint or a capacious family slipper ere many hours. The little fellows have been reading flashy literature and imbued with the spirit of conquest they sailed out into a cold, cruel world, where romance and chivalry are read about and imitated by very young women and dudes.

SIAM'S QUEER PEOPLE.

A RACE OF BARBARIANS WHO INHABIT THE JUNGLES.

A Strange People Who Occupy the Lowest Plane of Humanity—Their Simplicity of Life—Food and Clothing. Various Peculiarities.

Among the many peculiarities of this peculiar section is an almost unknown race of people, an account of which I feel assured will be of great interest. A few days since the governor of Sangkia, a province on the west coast of Siam, who was here to bring tribute to the king, gave me considerable information in regard to these people who live on the coast, terming them Ken Poh—jungle people. They make their homes amid the densest portion of the forest, have but little communication with the outer world—in fact they are entirely isolated. The only persons that they hold intercourse with are slaves and traders who have penetrated the jungle in search of game or barter, as it is almost impossible to penetrate to the villages on account of the density of the vegetation, the dangerous beasts and venomous serpents that infest them. They shun all intercourse with strangers, have a peculiar dialect of their own, live in small villages, and are a muscular, hardy race, strictly vegetarians, do not drink or smoke opium, have but few, if any, of the vices of the natives, are but five feet in height and seem to be sunk in the most abject barbarism, occupying the lowest grade of humanity.

What little religion they have is a mongrel worship of demons and the malignant spirits that they assert inhabit the jungle, which they attempt to propitiate by presents, etc. Their habitations are partly subterranean, about four feet high, an excavation in the ground around which stakes are driven, covered with a dome of plaited bamboo over which is plastered a thick coating of mud, which soon hardens in the sun, rendering it impervious to the rain or the heavy dews of that section, which they occupy only when necessity requires, as they live mostly in the open air, and when the land is overflowed up in the trees. Their clothing is of the most primitive kind. A piece of cloth about one foot wide and four feet in length, which is held in place by a piece of liana or vine, as they have no cord or rope, is made into a belt placed around the waist; then the cloth is inserted between the legs and carried both back and front up under the belt over which it laps, and the band being drawn tight holds it in place, and as the ends are opened spread out like small aprons, and thus the denizens of the jungle are in full dress, somewhat akin to the Edenic costume of old—the fig leaf.

ONE OF THEIR PECULIARITIES.

One of the peculiarities of this strange people is the way they raise their rice, which is their main staple, almost their sole stock of provisions, eked out with fruits, roots and herbs, which they collect when in season, and the jungle is prolific of such kinds of food. Each village has its head man, all live in common, and as soon as a field of rice is ready to be cut he orders it and distributes the grain equally among his people, and so on during the season, all sharing alike. Their only implements are a large knife used for cutting rice, building their huts and making tops and cutting their way through the undergrowth, and a pair of shears for cutting hair, which they cut short with the exception of a tuft on the crown of the head about two inches in length, which looks like a shoebrush, standing up like bristles. Having no pots, they cook their rice in bamboo. They cut off a section and shave it thin, open a hole in one end, put in the rice and water, then closing up the end, put it in the fire. Green bamboo being impervious to the fire, they thus have a first class pot. The same is used by the Siamese when traveling through the jungle—and as they eat with their fingers they need no dishes, and thus have none to wash when the meal is over.

When they need cloth, knives or shoes they barter the products of the jungle, which are many and varied, consisting of rhinoceros horns, elephant tusks, horn, bone, hide and skin, but will not take money except in rare cases, having no use for it, not knowing its value. They are expert trappers and snare all kind of game, elephant, rhinoceros, tigers, leopards, pumas, deer and all other denizens of the wild wood for their skin, and some of the finest ivory exported was purchased from these people, but their skins were badly handled, which detracts from their value, being merely dried in the sun after being stripped from the animal.

When forced to go shod, which is seldom, they improvise a sandal, which they make out of a piece of hide, rounded in front and behind, with a hole where the big toe rests through which is inserted a piece of bamboo, fastened on the bottom with a loop on top, through which the toe is thrust, and thus the sandal is held on the foot. They pay no taxes, acknowledge no ruler, their number is unknown, and in their emerald fastness, guarded by malaria as deadly as dynamite, they live and die, never having heard the story of Jesus, knowing no future, their world and existence being confined to the peninsula of Malacca.—Bangkok Cor. Richmond (Mo.) Conservator.

A Fertilizer from the Vineyard.

The farmers of Yolo county, Cal., are using the refuse of the wineries with good results for a fertilizer. After the grapes have been crushed the seeds, stems and skins are gathered up and carried off by the farmers, who dump them on their lands and plow them under.—Chicago Herald.

BREVITIES.

Short Telegrams, Giving the News of the Day From all Around.

The duchess of Richmond is dead.

John B. Sackett has been appointed postmaster at Buffalo.

Mr. and Mrs. Daniel Manning sail for Europe next Tuesday.

One of the Cameron opera company has sued Lord Lonsdale for beach of contract.

The Marquis of Lothian, it is officially announced, will succeed Rt. Hon. A. J. Balfour as secretary for Scotland.

Fourth class postmasters—Jeremiah Agler, Abanaka, Van Wert County; Miss Harriet Buldwin, Cornells, Hancock county.

At Honesdale, Pa., two young sons of the late Rev. John Case quarreled. The eldest boy shot his brother, inflicting a fatal wound.

The articles signed by Hanlan for a race with Beach on the Nepean river, Australia, provide that the contest shall occur November 26th.

Wm. H. Baird, guardian of Chloe W. Wallace, sues Wm. Wallace for partition of property in Washington township. Mr. J. B. Harper is claimant's counsel.

Bernard Downey entered the *Gazette* office last night and assaulted Mr. W. P. Cooper, the city editor. Mr. Cooper swept the floor with the young ruffian and slapped his face black and blue. We lift our cady to Colonel Cooper.

There was an evening of solid enjoyment in "Our Minstrel Boys," at the Academy last night and a great house greeted the show. The play is an original comedy, with sensational features sufficient to make it exciting, and any amount of funny business. Incidental to the performance, the Westons introduce their famous musical specialties. "Our Minstrel Boys" are well suited to their peculiar abilities, and their success in it is assured. In their supporting company are several very capable people.

THE devotions of a young man attending a prayer-meeting in one of the churches in St. Mary's, Canada, the other night, were disturbed by a mouse running up the leg of his pants while he was kneeling.

A St. LOUIS type founder has discovered a fact which he seems to "view with alarm" to a certain extent. "Here we are," he says, "on the eve of 1888, which creates a tripple demand for the figure 8. This triple use of figures in the annals of time will not occur again until 1911, 1999, 2000, 2022, 2111, 2122, 2202, 2212, 2222, etc." It must be a matter of congratulation to the type founders that the extraordinary demands for special figures, as in the case of 1888, do not come upon them with great and overpowering suddenness. They would seem to have abundance of time, for instance, to prepare for the unprecedented tax upon their machinery by the time the year 2222 comes around.

The Automatic Exposition.

This highly intellectual entertainment comes to Fort Wayne with the endorsements of the press, pulpit and people all over the land. The exposition opened last evening at 27 Calhoun street between Main and Columbia, to an enthusiastic audience. The representations of city life, ancient and modern characters, historic events, mythological scenes, marine views, and the most beautiful and diversified scenery, are so aptly delineated and the movements are so perfect and natural that visitors are struck with astonishment. Nobody can afford to miss such a novel and rich treat. All other automatic works sink into insignificance when compared with these masterly productions, absolutely the highest and most perfect type of artistic and ingenious automatic mechanism. Ladies will find better accommodations in the day time. Large crowds in the evenings. Remember, only a few days. Admission to all only 10c.

Ladies' rubbers 25 cents.
Misses rubbers 20 cents.
Gents rubbers 35 cents.
Gents' toe rubbers 40c.
THE BANKRUPT SHOE STORE.
Redlich Bros Prop's.

Turkish prunes, 6c per lb.
Dried peaches, 7c per lb.
Dried apples, 7c per lb.
8-tf YANKEE GROCERY.

Mens working shoes warranted solid leather for $1.00.
Bankrupt Shoe Store.

FOR THE BLOOD
BROWN'S IRON BITTERS

Combining IRON with PURE VEGETABLE TONICS, quickly and completely CLEANSES and ENRICHES THE BLOOD. Quickens the action of the Liver and Kidneys. Clears the complexion, makes the skin smooth. It does not injure the teeth, cause headache, or produce constipation—ALL OTHER IRON MEDICINES DO. Physicians and Druggists everywhere recommend it.

DR. N. S. RUGGLES, of Marion, Mass., says: "I recommend Brown's Iron Bitters as a valuable tonic for enriching the blood, and removing all dyspeptic symptoms. It does not hurt the teeth."

DR. R. M. DELZELL, Reynolds, Ind., says: "I have prescribed Brown's Iron Bitters in cases of anæmia and blood diseases, also when a tonic was needed and it has proved thoroughly satisfactory."

MR. WM. BYRNES, 26 St. Mary St., New Orleans, La., says: "Brown's Iron Bitters relieved me in a case of blood poisoning, and I heartily commend it to those needing a blood purifier."

MR. W. W. MONAHAN, Tuscumbia, Ala., says: "I have been troubled from childhood with Impure Blood and eruptions on my face—two bottles of Brown's Iron Bitters effected a perfect cure. I cannot speak too highly of this valuable medicine."

Genuine has above Trade Mark and crossed red lines on wrapper. Take no other. Made only by BROWN CHEMICAL CO. BALTIMORE, MD.

Daily Sentinel

OFFICIAL PAPER COUNTY AND CITY.

WEDNESDAY, MARCH 9, 1887.

YALE'S new instructor in gymnastics proposes to introduce some forms of exercise which have been neglected there for years, or have never been followed, and will lay stress on all-round gymnastics, running, jumping, shot-putting, and bar exercise.

AN old church in Utica which is soon to be torn down belongs to a society which was organized by the Reformed Dutch in 1628 and chartered as a congregation by William III. in 1696. The building was erected in 1839, and during its erection a riot arose because the marble was cut by Sing Sing convicts.

ACCORDING to a book recently published by an English organist, a cow lows in a perfect fifth and octave or tenth; a dog barks in a fifth or fourth; a donkey brays in a perfect octave; a horse neighs in a descent on the chromatic scale. Each person has his fundamental key in which he generally speaks, but which he often transposes in sympathy to other voices, or when he is excited.

VERDI, the great composer, is also a great patriot. In the dark days of thirty or forty years ago there was no more ardent champion of Italian liberty and union than he. He was elected to Parliament in 1861, and took deep interest in all its operations. But it was a silent interest. He never could make a speech, though he often declared that he would gladly give the copyright of his best opera for the ability to do so.

JOHN BURROUGHS says, in *Lippincott's Magazine*: "Let me confess that I am too conscious of persons—feel them too much, defer to them too much, and try too hard to adapt myself to them. Emerson says: 'A great man is coming to dine with me. I do not wish to please him; I wish that he should wish to please me.' I should be sure to overdo the matter in trying to please the great man; more than that, his presence would probably take away my appetite for dinner."

A NEWLY-MARRIED pair, who arrived on their wedding trip at a celebrated Scotch watering-place when accommodations were at a premium, had a mattress spread for them by a compassionate inn-keeper in one of his bath-rooms. In the middle of the night the house was alarmed by loud shrieks proceeding from the nuptial chamber. What was the matter? Well, this: The young bride, wishing to ring for a servant, had caught hold of what she supposed to be the bell-rope and pulled it smartly. Unhappily for her and her spouse, it was the cord of the shower-bath over their heads, and forthwith down plunged such a deluge of cold water as would throw a damper upon the most devoted honey-mooning couple. Her husband, in dismay, caught frantically at another cord on his side of the extemporized couch, but the only response was an equally liberal deluge of water, this time nearly boiling hot. The unhappy pair then screamed in unison. When the servants came they found the room flooded with water, and the wife was perched like a monkey on her husband's back, uttering the most lamentable cries, while her good man was fumbling about in the dark trying his best to find the door.

THE expedition which Mr. Stanley is about to lead into Africa, says the New York *Sun*, is by far the largest and most expensive that ever set out on a peaceful mission in the dark continent. Traveling in savage countries is always very costly. It has been estimated that the average expense incurred by exploring parties in Africa is over $15 a mile. It cost the English and Algerian societies over $5,000 apiece for every missionary they landed on the shores of Victoria Nyanza. Stanley's trip across the continent is said to have cost about $60,000. Dr. Holub, who is now working his way from South Africa to the great lakes, took with him an outfit that cost $25,000. The money expended by most important expeditions has varied from $10,000 to $40,000. An explorer's force of porters and other native assistants varies from about 250 souls. Mr. Stanley's present expedition will include about 1,000 persons, and his traveling outfit and trade goods have cost something over $100,000. It must be remembered that he is not only trying to adequately supply the needs of his large party, but that he is also carrying much clothing, ammunition, and other supplies to several hundred persons who are numbered in the little garrisons of Emin Pasha.

Lost,—"I don't know where, I can't tell when, I don't see how—something of great value to me, and for the return of which I shall be truly thankful, viz.: a good appetite."

Found,—"Health and strength, pure blood, an appetite like that of a wolf, regular digestion, all by taking that popular and peculiar and peculiar medicine Hood's Sarsaparilla. I want everybody to try it this season." It is sold by all druggists. One hundred doses one dollar.

THE SONS OF GREAT MEN.

THE GIFTS OF THE GREAT ARE SELDOM TRANSMITTED.

The Sons of Our Statesmen Have, in Almost all Cases, Indicated no Inheritance of Their Fathers' Intellectual Abilities. Illustrations.

Take, for instance, our presidents. Washington, Jefferson, Madison, Monroe, Jackson have no male descendants. President Van Buren's son John was a man of extraordinary quick wit, keen intellect and brilliancy as a lawyer. He was known as Prince John, but he was not a man of steady purpose or of such character as makes ability tell for its best. President Harrison's son was a man in no special way conspicuous, though the grandson, the present Senator Harrison, is thought by many to be a man of exceptional ability. Yet there is no lesson of heredity to be learned from Senator Harrison's career, inasmuch as William Henry Harrison was very far from being a great man, and was elected to the presidency for reasons with which his mental character had very little to do. John Tyler was an accidental president, and not a man of commanding ability. One of his sons is a struggling physician in Washington and another has held minor positions under the government. Polk and Taylor had, we believe, no sons. Franklin Pierce lost his son by a railroad accident soon after Mr. Pierce's election. The youth was regarded as giving promise of great ability. Buchanan was a bachelor. Lincoln's son Robert in no way whatever, physically or mentally, suggests his paternity. He seems to have inherited physically the short, stocky build of the Todds from his mother, and their rather phlegmatic mental constitution. It was thought by many that one of Mr. Lincoln's sons, Willie, who died young, gave promise of inheriting some of his father's remarkable traits of mind. Andrew Johnson's son was a man of only average capacity, while Gen. Grant's three boys are certainly not distinguished above their fellows. Fred leads a listless, unambitious life; Ulysses is a sort of amateur farmer in Westchester county, while Jesse is following a quiet business career. Gen. Garfield has one boy, Irvin, who is thought to have inherited some of his father's literary ability, but James and Henry Garfield, though young men of fair attainments, have not discovered such mental strength as their father had. Gen. Arthur's son, Alan, is a student in the Columbia law shool. Possibly he may develop into a strong man by and by.

HENRY CLAY'S HOPE.

Henry Clay was greatly disappointed in his sons. He had hope that his mantle would fall on one of them, but he lived long enough to see that his hope was vain. Daniel Webster's son, Fletcher, was a quiet, somewhat scholarly gentleman, without a single suggestion of the possession of his father's great ability. He was a gallant officer during the war, and was killed in service. Not one, we believe it is safe to say, of the men who so ably made history for us in the past, left sons who took up the work their fathers left off, and carried it on with signal ability. The names we now hear and have heard for a generation are new names. None of them suggest the giants of old. The brilliant Tom Ewing's son is now a quiet lawyer in New York. Tom Benton's grandsons are youths of character but of no conspicuous ability. Clayton, Dallas, R. M. Johnson, Wright and Marcy, the Clintons, these and many others have bequeathed none of their ability.

Mr. Carlisle has two sons who are practicing law in the growing town of Wichita, Kan. One of them is thought to give promise of becoming a great lawyer. Mr. Blaine has three sons. One is in the railway business in Chicago; one, Walker, has been able to adopt the habits and life of people who move in good society with distinguished success, but not as yet has he developed any of the wonderfully magnetic and stirring qualities that have made his father pre-eminent. Another, young Jim, as he is called, is thought to have some of Mr. Blaine's ability, though his exuberant youthful spirits have not permitted him to make much manifestation of it, if it be so. That eccentric but gifted warrior, Gen. Sherman, had looked for a career for his son which in other fields might equal his own, but the young man has given himself to the life of a priest in the Church of Rome. John Sherman has no children. Through the Ewings the Shermans and Blaines are related, so that it is likely that to the Ewing blood these able men can in a manner ascribe their gifts. Senator Bayard will probably be the last of his family to hold conspicuous public office, at least in consecutive line. His son is an amiable, conscientious young man, but with no taste for those pursuits which made his father, uncle and grandfather famous.

SONS OF SENATORS.

The late Gov. Hubbard, of Connecticut, though not well known outside the state except to the bar of the country, was regarded as one of the most brilliant minds that state has ever produced of recent years. He was a very able lawyer and a most delightful orator. His son inherits neither these tastes nor capacities. He is a brisk little business man and buys and sells stocks on 'Change. Hawley, Edmunds, Sherman, Conkling, now or lately of the senate, have not sons. Conkling unquestionably inherits some of his gifts. His father, Judge Conkling, was an able man. Platt, who is not a conspicuous senator but is regarded by his colleagues as a very able man, has a son who, though a fair average lawyer, is not thought to possess his father's abilities. Mr. Evarts has a large family of sons. Some are in business, one is a lawyer, one in the church, but though some of them physically suggest the father none seem to have inherited from him exceptional powers of mind. Mahone, who certainly in some respects has had a remarkable career and is unquestionably a man of force, has a son for whom he has cherished most ardent hopes, but who has sadly shattered them thus far.

Alexander Hamilton seems to have bequeathed none of that wonderful genius to which so much in our government stands as a monument to his children. Hamilton's destroyer, Burr, was a man of ability and, many thought, genius. There was unquestioned inheritance in his case, as he was on the mother's side a descendant of Jonathan Edwards. Burr had no sons, but his daughter was a most brilliant and accomplished woman, whose strange romance became a matter of public notoriety.—New York Sun.

The South's Bright Future.

Charles Dudley Warner, who is making an extensive tour of the south, says that all classes are at work there; that there is a growing love for literature and science, and that the brightest future seems to open before the old confederate states.—Chicago Times.

SELECTIONS.

How can I tell the signals and the signs
By which one heart another heart divines?
How can I tell the many thousand ways
By which it keeps the secret it betrays?
—Longfellow.

Conquered at last she in his arms stood trembling,
And in her eyes he read confession true,
That all her myriad victories combined
Less sweet to her than was her Waterloo.
—Sanda Enos in the Current.

They who love best need friendship most,
Hearts only thrive on varied good,
And he who gathers from a host
Of friendly hearts his daily food
Is the best friend that we can boast.
—J. G. Holland.

Paul Bert's Scientific Courage.

A striking anecdote of M. Paul Bert's intrepidity as a savant is related by one who, owing to his connection with the hospital at the time, is in a position to vouch for its authenticity in every particular. Some years ago he visited Havre while a severe epidemic of smallpox was raging in that port. Noticing on his return to Paris that the mortality was daily on the increase he began to entertain doubts as to the efficacy of vaccination as a prophylactic, and resolved to solve the problem to his own satisfaction by experiments on his own person. He accordingly got himself vaccinated, and, going a fortnight afterward to the Charite hospital, he courageously had himself inoculated with the virus of a man who was dying of the smallpox. No ill effects having resulted from this terrible experiment M. Paul Bert was completely won over to the cause of vaccination, which throughout the remainder of his life had no warmer supporter. It is characteristic of the savant that he never breathed a word about this to any one, evidently regarding the trial to which he had subjected himself and the fearful risk which he had run as a commonplace episode in the career of a votary of science.—Paris Cor. London Telegraph.

A New York Lodging House.

Mr. Solomons, president of the committee on lodging house, which was founded over a year ago at 9 Doyers street as a model lodging house has become self supporting. Every lodger is required to take a bath and wear a night shirt provided by the Sanitary Aid society. A clerk has been added to the establishment, and he cries "Front" to bell boys, just as they do in a hotel. A bed costs 10 cents. Attached to the lodging house is a restaurant, where a bowl of coffee, a Hamburger steak and bread may be had for 10 cents. The lodging house was established by the society with the hope of persuading charitable societies in the city to establish them in all of the thickly settled wards. An auxiliary committee of ladies is now organizing under the auspices of the Sanitary Aid society with the view of providing one or more similar lodging houses for women.—New York Sun.

Portrait of Jefferson.

Mr. Andrews, the artist, who has seven pictures hanging in the White House, has just returned to Washington from Paris. Congress will probably purchase this winter Mr. Andrews' picture of President Jefferson. The face for this excellent portrait was taken partly from Stuart's picture and partly from a medallion in the possession of Jefferson's granddaughter, Mrs. Meikelham. The costume was designed by a noted costumer of this city.—New York World.

Food Consumed by Stock.

Food consumed by fattening stock is neither wasted or largely consumed by them, but much of the plant food contained in it is found in their excrement. Professor Goessmann, of the Massachusetts Agricultural station, estimates the value of various articles of food for manuring directly as follows:

Corn $6.68 per ton, cotton seed cake meal $26.50, wheat bran $13.13, linseed cake meal $20.43, gluten meal $18.18.

Other researches by eminent chemists place the amount absorbed by fattening mature animals as from 8 to 12 per cent. of the value, and by growing stock and milch cows at about 20 per cent. of the value. There should remain then from 80 to 90 per cent. of the above named values in the manure and urine obtained by feeding the above described articles, provided it is all saved.

A Big Bird Show.

One of the largest bird shows of the season is a great bird cage show in London, in which the total number of birds exhibited is more than 1,200. The crested canary forms the chief feature of the canary exhibit.—Chicago Times.

Lead Plates Pierced by Insects.

A French architectural journal recalls an observation made by Viollet le Duc that lead plates for roofing purposes are often pierced by insects. He accuses the wasps of being the authors of the little holes that he found gnawed in lead roofs, but later observers have discovered that both worms and flies often drill through heavy plates. Twenty-five years ago it was found that the lead bullets of cartridges that had been stored in wooden boxes were badly gnawed, and a number of gall or saw flies were found in the act of working upon them.—Boston Budget.

A dude, a beautiful tight-trowsered dude, slipped on a loose stone and bruised his dainty ankle. The gentle patient is doing well. He uses Salvation Oil.

Many children have coughs and colds now, and should have a bottle of Dr. Bull's Cough Syrup.

The Bulgarian government has contracted in England a loan of 20,000,000 franks.

NEW ADVERTISEMENTS.

CATARRH SAMPLE TREATMENT FREE. We mail enough to convince. H. S. Dauderbach & Co., 773 Broad st., Newark, N. J.

FARMS on James River, Virginia, in Claremont Colony. Illustrated circulars free. J. F. MANCHA, Claremont, Virginia.

VIRGINIA FARMS & MILLS For Sale & Exchange. FREE Catalogue. R. B. CHAFFIN & CO., Richmond, Va.

AGENTS WANTED (samples free) for DR. SCOTT'S beautiful ELECTRIC CORSETS, BRUSHES, BELTS, ETC. No risk, quick sales. Territory given, satisfaction guaranteed. DR. SCOTT, 842 Broadway, N. Y.

WANTED LADIES TO WORK for us at their homes. $7 to $10 per week can be quietly made. No photo painting; no canvassing. For full particulars, please address, at once, CRESCENT ART CO., 19 Central St., Boston, Mass. Box 5170.

DEAFNESS its causes, and a new and successful CURE at your own home, by one who was deaf twenty-eight years. Treated by most of the noted specialists without benefit. Cured himself in three months, and since then hundreds of others. Full particulars sent on application. T. S. PAGE, No. 41 West 31st St., New York City.

PARKER'S GINGER TONIC.

The Best Cure for Coughs, Weak Lungs, Asthma, Indigestion, Inward Pains, Exhaustion. Combining the most valuable medicines with Jamaica Ginger, it exerts a curable power over disease unknown to other remedies. Weak Lungs, Rheumatism, Female complaints, and the distressing ills of the stomach, liver, kidneys and bowels are dragging thousands to the grave who would recover their health by the timely use of PARKER'S GINGER TONIC. It is new life and strength to the aged. 50c. at Druggists. Hiscox & Co., 163 William Street, N. Y.

KNABE PIANO-FORTES. UNEQUALLED IN Tone, Touch, Workmanship & Durability. WILLIAM KNABE & CO. Nos. 204 and 206 West Baltimore Street, Baltimore. No. 112 Fifth Avenue, New York.

CURE FOR THE DEAF. *Peck's Patent Improved Cushioned Ear Drums PERFECTLY RESTORE THE HEARING*, and perform the work of the natural Drum. Always in position, but invisible to others and comfortable to wear. All conversation and even whispers, heard distinctly. We refer to those using them. Send for illustrated book with testimonials free. Address F. HISCOX, 853 Broadway, N. Y. Mention this paper.

BENSON'S POROUS PLASTERS

Winter Exposure Causes Coughs, Colds, Pleurisy, Rheumatism, Pneumonia, Neuralgia, Sciatica, Lumbago, Backache and other ailments, for which Benson's Capcine Plasters are admitted to be the best remedy known. They relieve and cure in a few hours when no other application is of the least benefit. Endorsed by 5,000 physicians and druggists. Beware of imitations under similar sounding names, such as "Capsicum," "Capucin," "Capsicine." Ask for Benson's and take no others. Examine carefully when you buy. All druggists. SEABURY & JOHNSON, Proprietors, New York.

KASKINE (THE NEW QUININE.)

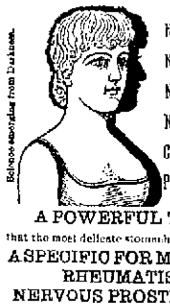

A POWERFUL TONIC that the most delicate stomach will bear.

A SPECIFIC FOR MALARIA, RHEUMATISM, NERVOUS PROSTRATION, and all Germ Diseases.

FOR COLDS KASKINE HAS BEEN FOUND TO BE ALMOST A SPECIFIC. Superior to quinine.

Bellevue Hospital, N. Y.:—"Universally successful."

St. Francis Hospital, N. Y.:—"Every patient treated with Kaskine has been discharged cured."

Rev. Jas. L. Hall, Chaplain Albany Penitentiary, writes that Kaskine has cured his wife, after twenty years suffering from malaria and nervous dyspepsia. Write him for particulars.

St. Joseph's Hospital, N. Y.: "Its use is considered indispensable. It acts perfectly."

Prof. W. F. Holcombe, M. D., 54 East 25th St., N. Y., (late Prof. in N. Y. Med. College) writes: "Kaskine is superior to quinine in its specific power, and never produces the slightest injury to the hearing or constitution."

Thousands upon thousands write that Kaskine has cured them after all other medicines had failed. Write for book of testimonials.

Kaskine can be taken without any special medical advice. $1 per bottle. Sold by or sent by mail on receipt of price. THE KASKINE CO., 54 Warren St., New York.

Hood's Sarsaparilla

Combines, in a proportion peculiar to itself, the active medicinal properties of the best blood-purifying and strengthening remedies of the vegetable kingdom. It will positively cure—when in the power of medicine—Spring Debility, Headache, Dyspepsia, Catarrh, Salt Rheum, Scrofula, and all Diseases caused by a low state of the blood.

"I suffered three years with blood poison. I took Hood's Sarsaparilla, and think I am cured." MRS. M. J. DAVIS, Brockport, N. Y.

"Hood's Sarsaparilla beats all others, and is worth its weight in gold." I. BARRINGTON, 130 Bank Street, New York City.

Is so vastly superior to any other sarsaparilla or blood purifier, that one has well said: "Its health-giving effects upon the blood and entire human organism, are as much more positive than the remedies of a quarter of a century ago, as the steam-power of to-day is in advance of the slow and laborious drudgery of years ago."

"While suffering from a severe bilious attack in March, 1885, a friend in Peoria, Ill., recommended Hood's Sarsaparilla. I tried the remedy, and was permanently cured." J. A. SHEPARD, travelling agent for Devoe & Co., Fulton Street, N. Y.

Purifies the Blood

"I tried a dozen articles to cleanse my blood, but never found anything that did me any good till I began using Hood's Sarsaparilla." W. H. PEER, Rochester, N. Y.

"My wife was troubled with dizziness and constipation, and her blood has been in a bad order—in fact she has been all run down. Hood's Sarsaparilla is doing her a wonderful amount of good." F. M. BALDWIN, druggist, Blanchester, Ohio.

"I was for five years a sufferer with boils, all run down, and was at one time obliged to give up work. Before taking all of two bottles of Hood's Sarsaparilla, was entirely cured." R. M. LANE, Pittsburgh, Pa.

"I was severely afflicted with scrofula, and for over a year had two running sores on my neck. Took five bottles of Hood's Sarsaparilla, and consider myself entirely cured." C. E. LOVEJOY, Lowell, Mass.

Hood's Sarsaparilla

Sold by all druggists. $1; six for $5. Made only by C. I. HOOD & CO., Lowell, Mass.

100 Doses One Dollar.

Hood's Sarsaparilla

Sold by all druggists. $1; six for $5. Made only by C. I. HOOD & CO., Lowell, Mass.

100 Doses One Dollar.

Notice to the Ladies.

I have secured the agency for Dr. McGill's Famous Specific Orange Blossom. A positive cure for all female diseases. Every lady can treat herself. A circular of explanation and a trial box free.

Oct 23-d&w6mo THIEME & GROSS.

GEO. H. LOESCH, Druggist, Wholesale and Retail Agent, Corner Barr and Wayne Streets. Oct. 12-eod-6mo.

W. L. DOUGLAS

The leading $3. Shoe of the world. Made of the best material, perfect fit and superior to shoes usually sold for $5 and $6. Every pair warranted. Congress, Button & Lace. All styles of toe.

$3.

The great demand for this shoe has been a sufficient guarantee of its reliability; to make the public still better satisfied, we have made such improvements that there can be no question to our claim of making *the best $3 Shoe in the world.*

W. L. DOUGLAS $2.50 SHOE, *for gentlemen.* Best calf, with bottom of selected stock, and equal, if not superior, to the $3 shoes advertised by other firms. We invite a personal inspection and comparison before purchasing.

$2 SHOE FOR BOYS. Same styles as the $3 shoe. Carefully and substantially made, stylish and unequalled as a school shoe. If any of the above cannot be had at your dealer's, send address on postal to W. L. Douglas, Brockton, Mass.

MADAME MORA'S CORSETS.

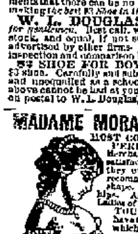

MOST COMFORTABLE AND PERFECT FITTING. Merchants say they give better satisfaction than any corset they ever sold. Dressmakers recommend them for their fine shape. Cannot break over hips. Are particularly liked by Ladies of full figure. The "CONTOUR" and "ALDINE" have the PATENT TRIPLE BACK, which covers the open space and protects the spine. The "LA REINE" has the popular REMOVABLE STEELS, which can be instantly taken out, without cutting or ripping. Ladies, ask for MADAME MORA'S CORSETS. No others have the celebrated French Curved Band. Beware of imitations offered to deceive the public. For sale by all leading dealers. Manufactured by

Madame Mora's Contour. L. KRAUS & CO., Madame Mora's La Reine. Birmingham, Conn. Madame Mora's Aldine. J. G. Fitzpatrick & Co., Madame Mora's Comfort Hip. 71 Leonard St., N. Y.

PENNYROYAL PILLS "CHICHESTER'S ENGLISH." The Original and Only Genuine. Safe and always Reliable. Beware of worthless Imitations. Indispensable to LADIES. Ask your Druggist for "Chichester's English" and take no other, or inclose 4c. (stamps) to us for particulars in letter by return mail. NAME PAPER. Chichester Chemical Co., 2813 Madison Square, Philada., Pa. At Druggists. Trade supplied by Jno. D. Park & Sons, Cincinnati, Ohio.

WILSON WASHBOARDS.

These Washboards are made with a Bent-Wood rim. The Strongest boards and best washers in the world. For sale by all dealers. Take no other. SINGLE and DOUBLE. SAGINAW M'F'G CO., Saginaw, Michigan.

CONSUMPTION

I have a positive remedy for the above disease; by its use thousands of cases of the worst kind and of long standing have been cured. Indeed, so strong is my faith in its efficacy, that I will send TWO BOTTLES FREE, together with a VALUABLE TREATISE on this disease, to any sufferer. Give Express and P. O. address. DR. T. A. SLOCUM, 181 Pearl St., N.Y.

Nov. 17-d&w-6mo.

DEAFNESS CAUSED BY *SCARLET FEVER, MEASLES, CATARRH GATHERINGS, WHOOPING COUGH, OLD AGE, ETC., ETC.*

Entirely relieved by a device which is positively invisible, and which has been recommended by every physician who has examined it. It is successful in cases where every other device or remedy has failed. It may be worn six months at a time without removing, causing no pain or inconvenience.

For sale only by the inventor. *H. A. WALES, Bridgeport, Conn.* March 9-1mo

DR. BULL'S COUGH SYRUP

Cures Coughs, Colds, Hoarseness, Croup, Asthma, Bronchitis, Whooping Cough, Incipient Consumption, and relieves consumptive persons in advanced stages of the disease. Price 25cts. Caution. The Genuine Dr. Bull's Cough Syrup is sold only in white wrappers, and bears our registered Trade-Marks to wit: A Bull's Head in a Circle, a Red-Strip Caution-Label, and the fac-simile signatures of John W. Bull & A. C. Meyer & Co., Sole Prop's, Baltimore, Md., U.S.A.

Chew Lange's Plugs—The great Tobacco Antidote—Price 10 Cts.—Sold by all Druggists.

Geo. R. Bowen.

Plumbing, Steamfitting, Sewering.

Particular attention given to Sanitary Plumbing and Sewering.

Bath Tubs, Boilers, Water Closets, Sinks, Hydrants, Yard Hose, Brass Trimmings for Engines, Etc.

NO. 110 CALHOUN ST.

MEAT DOWN!

Boiling Meat	5c per lb
Roasts	6 to 9c per lb
Stakes	10c per lb
Sausage	8c per lb
Hams	12½ per lb

Lamb, Veil and Bacon, etc., at bottom prices at

HALLER'S MEAT MARKET. 60 South Calhoun street. 30au86-tf

A. HATTERSLEY & SON, PLUMBERS Steam and Gas Fitters.

—DEALERS IN—

GAS FIXTURS

Main Street, East of Clinton Fort Wayne, Ind.

Brass Work Iron and Lead Pipe

Lift and Force Pumps,

Sheet Lead, Bath Tubs, Wash Bowls, Rubber Hose, etc.

Old gas fixtures regilt, bronzed and made equal to new.

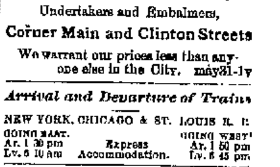

FRANKS & WELLMAN

Undertakers and Embalmers,

Corner Main and Clinton Streets

We warrant our prices less than any one else in the City. may21-1y

Arrival and Departure of Trains

NEW YORK, CHICAGO & ST. LOUIS R. R.

GOING EAST.		GOING WEST
Ar. 1 30 pm	Express	Ar. 1 50 pm
Lv. 6 10 am	Accommodation.	Lv. 6 45 pm

PITTSBURG, FT. WAYNE & CHICAGO R. R.

GOING WEST.			GOING EAST
12 45 pm—Lv.	—Mail and Ex	—Lv.	2 05 pm
6 00 am*	Limited Ex	"	9 00 pm*
5 35 p. m.	Fast Thro'h Ex	"	8 00 pm*
1 30 am*	Mail and Ex	"	1 45 am
	Morning Ex	"	6 50 am
4 00 pm	Plymouth Ac		
5 20 am	Local Freight	"	7 30 am

*Daily. All others daily except Sunday.

WABASH R. R.

GOING WEST.			GOING EAST
5 10 am—Lv.	—Limited Ex*	—Lv.—	7 50 pm
1 45 pm	†Through Ex*	"	1 35 pm
8 17 pm	*Fast mail	"	6 35 am
8 35 am	Andrews Accom. Freight + Acc'n Passenger	"	4 30 am

*Daily. †Except Sunday.

Limited Express, free chair cars. Through Mail, Palace sleeping cars between New York and St. Louis.

INDIANAPOLIS TIME CARD.

LV. FT. WAYNE.	AR. INDI'S.
5 10 am	10 45 am
1 35 pm	8 45 pm
8 17 pm	1 45 am

RETURNING.

Leave Indianapolis at 7:15 am; arrive at Fort Wayne at 1:15 pm.

Leave Indianapolis at 2:15 pm; arrive at Fort Wayne at 7:36 pm.

Leave Indianapolis at 1:00 pm; arrive at Fort Wayne at 6:35 am.

GRAND RAPIDS & INDIANA R. R.

GOING NORTH.			GOING SOUTH
3 00 am—Lv.	—Mail and Ex	—Lv.—	1 00 pm
8 05 am	Trough Ex	"	5 35 am
3 10 pm	Express	"	12 45 pm

Accommodation train arrives from the south 6:25 p. m.

Trains daily except Sunday.

LAKE SHORE & MICHIGAN SOUTHERN [Fort Wayne Division.]

FROM NORTH.			GOING NORTH.
10 45 am—Ar.	—Cincinnati Ex	—Lv.	
	Detroit Ex	"	4 40 pm
3 40 pm	Detroit Express.	"	11 60 am
5 20 pm	Way Freight	"	6 40 am

All trains daily except Sunday.

FT. WAYNE, CINCINNATI & LOUISVILLE.

FROM SOUTH.			GOING SOUTH.
9 10 pm—Ar—	..Ind. & Cin. Ex	Lv—	6 56 am
4 10 pm	..Cin. & L. Mail	"	10 50 am
5 50 pm	..Freight	"	5 30 am
6 00 pm	..Freight	"	

Trains daily except Sunday.

VITIATED BLOOD.

Scrofulous, Inherited and Contagious Humors Cured by Cuticura.

THROUGH the medium of one of your books received through Mr. Frank T. Wray, Druggist, Apollo, Pa., I became acquainted with your Cuticura Remedies, and take this opportunity to testify to you that their use has permanently cured me of one of the worst cases of blood poisoning, in connection with erysipelas, that I have ever seen, and this after having been pronounced incurable by some of the best physicians in our county. I take great pleasure in forwarding to you this testimonial, unsolicited as it is by you, in order that others suffering from similar maladies may be encouraged to give your Cuticura Remedies a trial.

P. S. WHITLINGER, Leechburg, Pa.

Reference: Frank T. Wray, Druggist, Apollo, Pa.

SCROFULOUS ULCERS.

James E. Richardson, Custom House, New Orleans, on oath says: "In 1870 Scrofulous Ulcers broke out on my body until I was a mass of corruption. Everything known to the medical faculty was tried in vain. I became a mere wreck. At times could not lift my hands to my head, could not turn in bed: was in constant pain, and looked upon life as a curse. No relief or cure in ten years. In 1880 I heard of the Cuticura Remedies, used them, and was perfectly cured."

Sworn to before U. S. Com. J. D. Crawford.

ONE OF THE WORST CASES.

We have been selling your Cuticura Remedies for years, and have the first complaint yet to receive from a purchaser. One of the worst cases of Scrofula I ever saw cured by the use of five bottles of Cuticura Resolvent, Cuticura, and Cuticura Soap. The Soap takes the "cake" here as a medicinal soap.

TAYLOR & TAYLOR, Druggist, Frankfort, Kan.

SCROFULOUS INHERITED,

And contagious humors, with loss of hair, and eruptions of the skin, are positively cured by Cuticura and Cuticura Soap externally, and Cuticura Resolvent internally, when all other medicines fail. Send for pamphlet.

DRUGGISTS USE THEM.

We have obtained satisfactory results from the use of Cuticura Remedies in our own family, and recommend them beyond any other. The demand for them grows as their merits become known.

MACMILLAN & CO., Druggists, Latrobe, Pa.

CUTICURA REMEDIES.

are sold everywhere. Price: Cuticura, the Great Skin cure, 50 cents: Cuticura Soap, an Exquisite Beautifier, 25 cents: Cuticura Resolvent, the New Blood Purifier, $1.00. Potter Drug and Chemical Co., Boston, Mass.

PIMPLES, blackheads, skin blemishes and baby humors, use Cuticura Soap.

Choking Catarrh

Have you awakened from a disturbed sleep with all the horrible sensations of an assassin clutching your throat and pressing the life-breath from your tightened chest? Have you noticed the languor and debility that succeed the effort to clear your throat and head of this catarrhal matter? What a depressing influence it exerts upon the mind, clouding the memory and filling the head with pains and strange noises! How difficult it is to rid the nasal passages, throat and lungs of this poisonous mucus all can testify who are afflicted with catarrh. How difficult to protect the system against its further progress towards the lungs, liver and kidneys, all physicians will admit. It is a terrible disease, and cries out for relief and cure.

The remarkable curative powers, when all other remedies utterly fail, of Sanford's Radical Cure, are attested by thousands who gratefully recommend it to fellow-sufferers. No statement is made regarding it that cannot be substantiated by the most respectable and reliable references.

Each packet contains one bottle of the Radical Cure, one box of Catarrhal Solvent and an improved Inhaler, with treatise and directions, and sold by all druggists for $1.00.

POTTER DRUG & CHEMICAL CO., BOSTON.

HOW MY SIDE ACHES

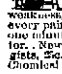

From the bench and the counter, from the loom and sewing machine goes up the cry of pain and weakness. Aching sides and Back, Kidney and Uterine Pains, strains and weakness, coughs, colds and chest pains, and every pain and ache of daily toil relieved in one minute by the Cuticura Anti-Pain Plaster. New, elegant, and infallible. At druggists, 25c.; five for $1.00. Potter Drug and Chemical Co., Boston.

WHITE Bronze Monuments

Are Beautiful,

And do not decay like stone. Investigate before purchasing.

LONGACRE & CO.,

No. 46 Harrison Street,

Fort Wayne, - - Ind.

Jan. 10 d&wly.

J. C. PELTIER,

UNDERTAKER AND EMBALMER,

17 W. Wayne St.

Telephone No. 174.

May 22 1y.

KANSAS LAND!

If you want a Large or Small Tract of Land, for a Home or for Speculation, write for a map of Hamilton County, Kansas. *120,000* acres on main line of Atchison, Topeka and Santa Fee R. R. to select from. Best soil for the growing of *FRUIT* and all kinds of grain, and the finest grazing land and stock country in the world. For sale on long time and easy terms of payment. Call or write to *820 Main Street, Kansas City, Mo.*

Feb 11-2m — *E. H. DORRS.*

JOS. H. BRIMMER

The Only Practical

SIGN PAINTER

Will give his special attention to fine

Sign and Picture Painting!

No. 7 Harrison Street.

April 15 1y.

DR. T. J. DILLS

Has his office at his residence

NO. 108 *EAST BERRY STREET,*

Where he will give exclusive attention to all

DISEASES OF THE EYE AND EAR

Office hours 9 a. m. to 3 p. m.

Options on Stocks and Bonds

(PUTS, CALLS, ETC. A SPECIALTY)

Insurance Against Loss in Stock Operations

Circulars and Information on Application. *The Theory of Stock Exchange Speculation,* by Arthur Crump. Price, $2, post-paid. Table of contents mailed free. Every speculator should read and study this interesting work.

H. W. ROSENBAUM,

40 Exchange Place, *New York.* feb 11-1m-d&w

Daily Sentinel

WEDNESDAY, MARCH 9, 1887.

LOCAL NEWS.

Indianapolis theatres have been poorly patronized this season.

The Weston Bros. comedy company go from here to New York.

Kate Castleton and party were in the city yesterday en route to Toledo.

The sheriffs and marshals made a raid on tramps yesterday and sent them to jail through Justice Ryan's court.

Senator Barrett, Representatives Darroch and Shambaugh and Capt. Allan Dougall returned from Indianapolis last night.

The will of Gundrum Hoffman was filed yesterday. He leaves his property to his children. Jacob Hoffman is executor.

Mr. A. M. Preston, major and A. D. C. of the Indiana brigade, and editor of the *Pythian Journal*, of Indianapolis, Ind., is in the city.

Bishop Knickerbocker will administer communion to the Episcopalian congregation at Huntington, to-morrow, in the Presbyterian church.

Geo. C. Miln has finally reached Chicago, where he has reorganized his company. The preacher tragedian had a pretty tough time of it in Indiana.

George A. Trenam, of Harry Matson's office, has taken a position in the draughtsman's office of the Atchison, Topeka and Santa Fe railroad at Topeka.

The state senate passed resolutions of sympathy with Col. I. B. McDonald, who was assaulted by Senator Johnson, republican. They compliment the colonel's behavior.

Mayor Muhler's mansion home now stands on the site of the residence once occupied by Rev. Henry Ward Beecher's brother, and where the great Brooklyn preacher was often a guest.

Monday last, at Monroeville, a five year old son of ex-County Auditor Argo, who was feeding a hay cutter, while the other boy was turning the wheel, had all of his fingers on the right hand clipped off.

The first ballot of the jury in the case of the state vs. Blair Meek, at Marion, stood ten for conviction to two for acquittal, and the scores of ballots that followed showed no changes. One of the two who held out for acquittal was a cousin to the prisoner by marriage.

Mrs. George W. Pixley and Mr. Charles E. Read have returned from Utica, N. Y. They are entertaining Mayor Kolsen, of Terre Haute, manager of the branch store at the city named. The gentlemen were east to select their spring and summer stock of clothing.

The Louisville *Courier-Journal* in its department of horse news, notes the sale at Frankfort, Ky., of "Ferdinand," by Strathmore, for $5,000; a filly by Strathmore was sold at Lexington for $700; the colt Dunmore, by Strathmore, was bought at Marietta, O., by a Long Island man for $1,500. Strathmore is now owned by a Fort Wayne syndicate, and is at the Rockhill farm west of this city.

Odell Williams and Jennie Ward, after procuring their marriage license, noted yesterday, were united by Rev. Soner, of the St. Paul's Lutheran church. Mr. and Mrs. Williams sent their marriage license to New York in a registered letter and went on their way rejoicing. Mr. Williams was the "old campaigner" in "Clio" and his wife, a plump and rosy blonde, danced in the ballet.

Senator Barrett's bill, recently passed by the legislature requiring corporations within the state to pay their employes every two weeks, will cause considerable hustling to railroads. The bill itself was backed by the miners and was considered essentially a miner's bill. Not only does it require the companies to pay every two weeks, but it puts a stop to the order system which has been in use by companies having stores.

Resolutions for constructing cedar blocks, granite, Medina and Tilford pavement on Calhoun street from the Nickel Plate road to the Pittsburg, Fort Wayne and Chicago railway, were introduced in the council last night and at the meeting two weeks hence the council will decide which pavement to accept. It is in order for property owners on Calhoun street to now take a hand, as they must pay for the improvement.

"Do you know," said Dr. Arthur Dodge, last evening, "that seven horses have trotted more heats in 2:20 or better than Maud S., although she stands at the head of the list of trotters. The queen of the turf had trotted but twenty-eight heats under the time mentioned, while Goldsmith Maid has 114 to her credit; Harry Wilkes, seventy-nine; Rarus, sixty-seven; Hopeful, fifty-nine; St. Julien, forty-three; Jay-Eye-See, twenty-nine, and Trinket, twenty-nine. There are fifty-eight horses that have five heats or more to their credit in 2:20 or better."

Trim up the trees and grape vines.

Capt. J. B. White was at Indianapolis yesterday.

Candidates for spring election are beginning to bud.

Sheriff Nelson took Charley Smith to the prison north yesterday.

It is refreshing to see a load of new fish poles dropped on the sidewalk.

The Brush company have contracted to light Lafayette with 201 electric lamps.

Mr. B. M. Holman, business manager of the *Gazette*, was at Warsaw yesterday.

Mr. Winfield Simons and Mr. R. T. McDonald have returned from New York City.

The council will meet again to-night to hear a further reading of the revised ordinances.

Some miscreant has been slaughtering fish in Eagle Lake, at Warsaw, with dynamite.

The Weston Bros. minstrel company conclude their engagement at the Temple to-night.

Street Commissioner O'Brien has a big force of men at work cleaning the paved streets.

Dr. Arthur Dodge went to Monroeville this morning to look after a sick horse down there.

From the first to the last of this month the length of a day will have increased forty-six minutes.

The assessor will be around next month and the festive dog will be relegated to the cellar or garrett.

A party of twenty-three persons from Canton, Ohio, passed through the city, en route for Fort Scott, Kansas.

There will be devotions of the rosary and a Lenten sermon by Rev. Father O'Leary at the Cathedral to-night.

Carpenters are placing a partition in the White block to prepare the north half for the Adams express company.

Prof. Reineke's orchestra has been engaged to furnish music at the Academy during the remainder of the season.

The Indiana wheelmen have arranged for a grand bicycle tournament to commence July 8th. They do not come to Fort Wayne.

Rev. Henry Ward Beecher, when last in Fort Wayne, chatted pleasantly with Mayor Muhler about the time when, together with his brother, he dedicated the Second Presbyterian church in this city.

At Toledo, the Fontaine Crossing company has been organized with strong men to manufacture the railroad frog or crossing invented by Mr. Fontaine, who is a member of the company, and is its superintendent. Mr. Fontaine formerly lived here.

The telephone law will stand as it is as the senate by a vote of 20 to 7, indefinitely postponed the bill repealing the toll law. It remains to be seen what the Telephone company will do, and if they do nothing, it remains to be seen whether they cannot be compelled to give good, sufficient and universal telephone service.

The Louisville *Courier-Journal*, in its Indianapolis correspondence, says: "Col. I. B. McDonald, the democratic senator from Allen and Whitley counties, taught school in Shelby county, in 1851 and 1852. He knew James G. Blaine very intimately during those years. Colonel McDonald was a gallant soldier of the late war, holding commissions from Governor Morton, President Lincoln and Governor Boreman, of West Virginia."

The trust fund of the Pennsylvania railroad, created in 1878, now amounts to $5,215,166 and the insurance fund assets to $1,640,352, an increase in the latter for the year of $252,301. The bonds in the treasury of the company have a par value of $10,739,600 and the stocks owned by the company, $87,631,420. The original cost of these securities was $104,261,042 and they yielded a net increase last year of nearly four per cent. on the cost price.

The Cook county commissioners in a stormy session Monday night allowed $809.53, the cost of maintaining for March the map department, presided over by Col. R. O'Sullivan Burke, well known in this city. A majority of the commissioners so far refuse to accept the report of the county attorney that the map department is illegal and Colonel Burke rules with his native prestige. During the session of the board his war record was favorably commented on and his cause was fervently advocated.

"A stitch in time saves nine." A bottle of Dr. Bull's Cough Syrup saves large doctor's bills.

"Kings may be blest," but Sam was glorious, O'er a' the ills o' life victorious. He rode to town his silver spent, for Salvation Oil, the liniment.

Look Here.

Ten bars of Eagle Soap only twenty-five cents.

Three cans of fine table peaches for twenty five cents.

Everything else in the grocery line at just such reasonable prices at

A. A. MARTIN'S GROCERY,
No. 37 West Main street.

Some merchants are hanging their awnings up.

Dr. O. B. Stemen has returned from Kansas City.

Rt. Rev. Bishop Dwenger went to Huntington this afternoon.

Hi Henry's minstrel party will show at the Academy, March 17.

Pernilla Wass sues Abigail Todd et al. for partition of real estate in Monroe township.

Judge O'Rourke last evening granted Lizzie Hookemeyer a divorce from Ernest Hookemeyer.

Mr. Charles E. Bond, teller of the Old National bank, will leave for Fort Worth, Texas, to-night.

R. W. Green, superintendent of the Bass' machine works, at St. Louis, returned home last night.

The Lillian Hall and Bloodgood specialty companies have a date at the Temple, St. Patrick's day.

George Schwalm sues Charles Poquignot et al. for $130. J. M. Robinson is attorney for the claimant.

The costly medal presented the Mystic Anglers by Mr. J. H. Bass is exhibited at Root & Co.'s show window.

Wm. D. Reed and Carrie E. Brown, James C. Craig and Jennie Craig, George H. Frye and Catherine Boyerle have been licensed to wed.

George W. Wilbur sues Catherine Miller and about seventy-five others for partition and sale of real estate. Bell & Morris are his attorneys.

Senator Barrett buckled right down to law business this morning and appeared with his partner, Judge Morris, in the Street railway case.

Mrs. Sophia Rodier, mother of Mrs. J. H. Simonson, was adjudged insane this morning and will be cared for in one of the private wards at the state hospital at the expense of her family.

The regular home meeting of the City Y. M. C. A. will be held to-morrow evening at the residence of Mr. and Mrs. George H. Wilson, No. 22 Pritchard street, corner of Van Buren street, beginning at 7:30 o'clock, city time. We look for a good attendance and a blessing.

Building permits have been taken out, by Conrad Buesking, to build a one story frame house, on lot 235, Lewis addition, to cost $500; by Theodore Hofer, to erect a one and one-half story frame house, on lot 172, North Side addition, to cost $600; by Charles Axt, to put up a barn, on lot 13, Lewis' addition, to cost $100, and by E. B. Conrad, to erect a frame barn, on lot 5, Dreier's addition, to cost $75.

Everything which belongs to pure, healthy blood is imported by Hood's Sarsaparilla. A trial will convince you of its merit.

Ladies' kid and glove button, $1.00.
Massachusetts Shoe Co.

Oranges and Lemons Down.

Valencia Oranges dozen, 25c.
Florida oranges, dozen, 35c.
Choice lemons, dozen, 25c.
Malaga grapes, per lb., 18c.

Ladies' fine French kid button $3 per pair. Regular price $4 and $4.50.
MASSACHUSETTS SHOE CO.

The Servian government has arrested a number of Bulgarians taking refuge in Servia.

RED STAR COUGH CURE

NO OPIATES. NO POISON.

A SAFE MEDICINE.

A Mother's Voice--Colds, Coughs and Sore Throat --Cured.

25 Alquith St., Baltimore, Md.

For the benefit of those, who, like myself have not only suffered themselves, but having large families, always have one or more suffering with colds, coughs or sore throats, I most willingly and cheerfully recommend the Red Star Cough Cure. No family should--at this time of year particularly--be without it, for I have found nothing in many years of experience which so promptly cures and gives relief in the cases mentioned, which are so common, and which, if not attended to at once, often lead to more serious complaints. My family is large and we are never without your Cough Cure and its efficacy in the past makes me feel that I owe a duty to mankind, to inform them through you of the benefits we have derived from it, without any of the unpleasant effects experienced from other cough medicines.

MRS. M. POLLOCK.

Notre Dame Sisters--For Chest and Sore Throat.

Govanstown, Md.

We have used the Red Star Cough Cure, and in several cases have found it beneficial in alleviating coughs, oppression on the chest and irritation of the throat.

SISTERS OF NOTRE DAME.

No Opiates--A Remarkable Test.

Loveland, Ohio.

I have used your Red Star Cough Cure, and use it now whenever I have use for it. For ten years I was a slave to the opium habit, and did your Cough Cure contain opiates, I would not dare use it. This alone is positive proof that it is free from opiates. It is all you claim for it.

H. C. WILSON,
Mngr. Maplewood Opium Institute.

THE CHARLES A. VOGELER CO., Baltimore, Md.

All persons using St. Jacobs Oil or Red Star Cough Cure, will by sending a two cent stamp and a history of their case, receive ADVICE FREE.

ST. JACOBS OIL

THE GREAT GERMAN REMEDY

For Pain Cures Rheumatism, Neuralgia, Backache, Headache, Toothache, Sprains, Bruises and other Pains and Aches.

Fifty Cents. At Druggists and Dealers.

THE CHARLES A. VOGELER CO., Baltimore, Md., U. S. A.

I CURE FITS!

When I say cure I do not mean merely to stop them for a time and then have them return again. I mean a radical cure. I have made the disease of FITS, EPILEPSY or FALLING SICKNESS a life long study. I warrant my remedy to cure the worst cases. Because others have failed is no reason for not now receiving a cure. Send at once for a treatise and a Free Bottle of my infallible remedy. Give Express and Post Office. It costs you nothing for a trial, and I will cure you.

Address Dr. H. G. ROOT, 183 Pearl St., New York.

Nov. 17-d&w-6mo.

ROYAL BAKING POWDER

Absolutely Pure.

This powder never varies. A marvel of purity, strength, and wholesomeness. More economical than the ordinary kinds, and can not be sold in competition with the multitude of low test, short weight, alum or phosphate powders. Sold only in cans. ROYAL BAKING POWDER CO., 106 Wall-st., N. Y. jan24

NEW ADVERTISEMENTS.

Sole Agent Wanted

In every city with a Capital of Twenty-five Dollars and upwards to take the Agency for an Electrical device for Lighting Gas and other Electrical Novelties, which requires canvassing from house to house. Men of experience preferred, with first class reference. Address

THE EMPIRE CITY ELECTRIC CO.,
719 Broadway, New York.

FREE OF COST

Call at our store and get Free sample Bottle of Kemp's Balsam for the Throat and Lungs, the most successful Cough and Lung Remedy ever sold. YOU WILL see the excellent effect after taking the first dose. Large size 50 cts. and $1.

Respectfully,
DREIER & BRO.

march12-1y

NOTICE OF DISSOLUTION.

The firm of Humphreys & Gerow, slate roofers, is this day dissolved. John Humphreys will continue said business, collect all the moneys due said firm and pay all debts of said firm.

Dated at Fort Wayne, Ind., Feb. 5, 1887.

JOHN HUMPHREYS,
TELAS D. GEROW.

Feb. 8eow-6t.

D. D. WEISELL DENTIST

34 Calhoun St.

Offers a professional experience of over 25 years. april 23 1y

MADDEN & COX

—PRACTICAL—

Sanitary Plumbers.

STEAM & GASS FITTERS.

—DEALERS IN—

Sanitary Appliances, Water Closets, Bath Tubs, Wash Stands, Hydrants, Pumps, Sinks, Cesspools,

Aartistic Gas Fixtures,

73 Calhoun Street,

Fort Wayne, - - - - Ind.

aug 21-6m.

M. L. ALBRECHT

HAS REMOVED HIS

CARRIAGE FACTORY

From 106 West Main Street to the

CORNER OF MAIN AND BARR ST

Feb. 15 eod 8w.

PENNYROYAL WAFERS are successfully used monthly by over 10,000 Ladies. Are *Safe, Effectual and Pleasant* $1 per box by mail, or at druggists. *Sealed Particulars* 2 postage stamps. Address THE EUREKA CHEMICAL CO., DETROIT, MICH.

Sold in Fort Wayne by Dreier Bro. Oct. 18-1y.

L. O. HULL,

WALL PAPER,

AND CEILING DECORATIONS,

The Newest Goods! The Latest Novelties! The Lowest Prices! Lincrusta Walton, Window Curtains, Artists' Materials, Paints, Oils, Brushes, Window Glass.

HOUSE, SIGN AND FRESCO PAINTING.

We are headquarters for Artistic Wall and Ceiling Decoration, and can show better work and more of it than all others in the city put together. Now wake up, I am talking to you; you can get goods to please you and save money by buying at Headquarters,

90 CALHOUN STREET,

FORT WAYNE, IND.

PAINT YOUR BUGGY FOR ONE DOLLAR!

By using COIT'S ONE-COAT BUGGY PAINT. Paint Friday, run it to Church Sunday. Six Fashionable Shades: Black, Maroon, Vermilion, Olive Lake, Brewster and Wagon Green. No Varnishing necessary. Dries hard with a High Gloss. Tip top for Chairs, Furniture, Baby Carriages, Front Doors, Store Fronts, etc. Will send enough to paint your Buggy upon receipt of One Dollar, and warrant it to wear. Discount to the Trade. COIT & CO., 208 Elston St., Chicago, Ill.

LAWRENCE, OSTROM AND CO.'S Famous "Belle of Bourbon"

IS DEATH TO Malaria, Chills and Fever, Typhoid Fever, Indigestion, Dyspepsia, Surgical Fevers, Blood Poisoning

Consumption, Sleeplessness or Insomnia, Dissimulation of Food. Ten years old. No Fusel Oil. Absolutely pure.

The Great Appetizer.

This will certify that I have examined the sample of "Belle of Bourbon" Whisky received from Lawrence, Ostrom & Co., and found the same to be perfectly free from fusel oil and all other deleterious substances and strictly pure. I cheerfully recommend the same for family and medicinal purposes. J. P. BARNUM, M. D., Analytical Chemist, Louisville, Ky.

For Sale by Druggists, Wine Merchants and Grocers everywhere. Price, $1.25 per Bottle.

If not found at the above, half dozen bottles, express paid, in plain boxes will be sent to any address in the United States or Canada on receipt of $6.

Lawrence, Ostrom & Co., Louisville, Ky

JULIUS NATHAN & CO., Agents. - - - Fort Wayne, Ind.

For Sale by DREIER BROS., W. H. PYKE and OTHERS

Dec. 18-1y.

ROOT & CO.

DO YOU

Intend this spring to refurnish your house with a

NEW CARPET

—OR—

RUG

HERE AND THERE?

We are now ready to show our handsome new

SPRING STOCK

—OF—

CARPETINGS,

RUGS,

CURTAINS

—AND—

CURTAIN MATERIALS!

You will find here an assortment unequalled in the State.

Always open for inspection and comparison of prices.

CALL.

ROOT and CO.

Home Made Mince Meat!

SARATOGA CHIP POTATOES
FINE FRESH CANDIES,
FINEST BUNCH RAISINS,
NEW NUTS,
CANNED ASPARAGUS,
GOTHA TRAFFLE SAUSAGE,
PLUM PUDDING,
COOKING WINES.

Pyke's Grocery,

80 Calhoun Street.

Aug. 16-1y

CAPTAIN PANINTINE, of the Russian army, jilted a daughter of General Lazareff and married some one else. This was regarded as such an insult by the Lazareff family that one of the young lady's brothers challenged Captain Panintine and killed him. The matter being referred to the Czar he ordered it to be tried in accordance with the Russian law, which provides that if the person who has provoked his adversary to conflict kills the latter he shall be imprisoned for six years and eight months; but that if the challenger is killed by the challenged he shall be imprisoned for only two years and six months. The interesting part in this case was to know which of the two parties should be considered to have provoked the duel; and as it was eventually decided in M. Lazareff's favor he escaped with the lesser penalty.

H. N. GOODWIN & BRO.

We have this spring a large line
CALICOES,
PERCALES,
GINGHAMS,
TABLE LINENS,
NAPKINS,
NAMSOOKS,
EMBROIDERIES,
LACES,
HANDKERCHIEFS,
ETC., ETC., ETC.

Than ever before, which we guarantee as cheap as any place in the City.

H. N. GOODWIN & BRO.

126 Broadway.

One Delivery Wagon to Sell.

Daily Sentinel.

WEDNESDAY, MARCH 9, 1887.

THE CITY NEWS.

To-morrow is pay day at the Bass and Murray shops.

Mr. R. W. T. DeWald is entertaining his friend, Mr. Ed. Finke, of Dayton, Ohio.

Miss Grace Throckmorton left this morning for Ashland, Ohio, to visit relatives.

Mr. John Getz, formerly with Schiefer and Son, has accepted a positon with Redlick Bros.

The case against Nancy Foulke, of Sheldon, was dismissed in Justice Ryan's court to-day.

The Literary society of the Salem Reform church will meet Friday night at their hall on Clinton street.

Mr. John Leikauf proposes to construct a pork packing establishment out in the eastern part of the city.

A three-year-old daughter of John Weichman died last night of inflammation of the brain. Funeral next Friday afternoon.

Mr. and Mrs. Max Nirdlinger returned from the east at noon and the "Star" manager will have big announcements for the trade.

Mr. Fred A. Gorham arrived in the city to-day to attend the funeral of the late Mrs. John Conger, at 2 o'clock to-morrow afternoon.

Dr. W. F. Zocum will lecture at the Wayne street M. E. church next Friday night in the $1 lecture course. Single admission twenty-five cents.

The county commissioners have approved Trustee Hilbrecht's report. After paying all expenses about $6,000 remains in the township treasury.

Mrs. Minnie Kaiser, accompanied by two young girls, Lizzie and Minnie Koester, will leave for Germany about the first of May, on a four month's visit.

Jacob Lindlag et al. have sold to Gerhardt B. Grimme lot 6, Sturgis' addition for $1,900; Jennie H. Forbing has sold to Margaret Hilker lot 96, Bass and Hanna's addition, for $175.

John Haag has been on trial for arson yesterday and to-day before the jury in the circuit court. The arguments began this afternoon and the case may go to the jury to-night. Haag is charged with attempting to burn his grocery store on Broadway.

Fort Wayne commandery convenes to-morrow night to confer the Temple degree. The Sir Knights go to Columbia City at noon Friday to attend the funeral of the late Hon. Wm. Carr, returning at 7:30 in the evening. The Knight Templar drum corps will accompany the Sir Knights.

Conrad Piepenbrink, the Columbia street shoe dealer, yesterday in the circuit court confessed judgment in favor of Carnahan & Co., in the sum of $176.20, and in favor of Wm. Greibel & Son, in the sum of $802.50. Chief deputy sheriff, Mr. Platt J. Wise, closed the store and is invoicing the stock preparatory to its sale for the benefit of creditors.

It is reliably communicated to us that the Concordia college will remove their institution from the city if the council permits the construction of slaughter houses out there, adjacent to their school. The objection is aimed particularly at John Leikauf's building and the council must go slow to menace such an institution as the Concordia college with its hundreds of students. There are other and more appropriate places for packing and slaughter houses.

Yesterday Mr. Herman Berghoff organized a stock company with a capital of $100,000 to construct and operate a new brewery in this city. The establishment will be located on the site of Mr. Berghoff's beer works in the eastern part of the city, and be put up and equipped in a first-class way. Work on the big improvement will begin this season, and subscriptions to the project are cash from leading capitalists whose names are not ready for publication. Mr. Herman Berghoff himself has subscribed quite a sum.

Mr. John Riley, of Brooklyn, is in the city. Mr. Riley is in the government secret service, and personally a very agreeable gentleman to meet. He is prominent in the democratic councils of New York state and was a delegate to the Chicago convention that nominated President Cleveland, making on one occasion a spirited reply to one of the speeches of Senator Grady, Tammany's spokesman. Mr. Riley was for years at the head of the Brooklyn police department, and, by the way, is a great admirer of Governor Hill, whose democracy he pictures as pure as the water from a mountain spring. He says that Mr. Hill is not a candidate for president, if Mr. Cleveland seeks a renomination and election, and intimates that the president is in the hands of his friends. Mr. Riley is the guest of Postmaster Keough.

COMMON COUNCIL.

Bills Allowed--Petitions--Report of the Committee on Streets and Alleys.

The common council of the city of Fort Wayne met in the council chambers Wednesday evening, February 23d, A. D., 1887, pursuant to adjournment, his honor Mayor Muhler in the chair, and present the following members, viz:

Councilmen Doehrman, Griffith, Halber, Kelker, Kramer, Michael, Monahan, Racine, Read, Scheid, Storm, Schwartz, Tresselt and Woulfe—14.

Absent—Councilmen Buttenbender, Kensill, Wessell and Webber—4.

Upon motion of Councilman Michael an ordinance to revise and simplify the ordinances of the city of Fort Wayne was introduced and reading thereof had and the same not being concluded, the common council took a recess till Thursday evening, February 24, at 7:30 p. m.

The common council of the city of Fort Wayne met in the council chambers Thursday evening, February 24, A. D., 1887, pursuant to recess taken, his honor Mayor Muhler in the chair, and present the following members, viz:

Councilmen Buttenbender, Doehrman, Griffith, Halber, Kensil, Michael, Racine, Read, Scheid, Storm, Schwartz, Tresselt, Woulfe and Webber—14.

Absent—Councilmen Kelker, Kramer, Monahan, Wessell—4.

On motion of Mr. Read the further reading of said ordinance to revise and simplify the ordinances of said city was continued, and the same not being finished at 11 o'clock p. m., upon motion of Councilman Michael the common council took a recess till Friday evening, February 25, 1887, at 7:30 p. m.

The common council of the city of Fort Wayne met in the council chambers, Friday evening, February 25, A. D., 1887, pursuant to recess taken, his honor Mayor Muhler in the chair, and present the following members, viz:

Councilmen Buttenbender, Doehrman, Griffith, Halber, Kramer, Michael, Monahan, Read, Storm, Schwartz, Tresselt, Wessell and Webber—13.

Absent—Councilmen Kelker, Kensil, Racine, Scheid and Woulfe—5.

On motion of Councilman Doehrman the further reading of the ordinance to revise and simplify the ordinance of the city of Fort Wayne was had and the first reading of the same being completed. Upon motion of Councilman Michael, which was carried by a unanimous vote, said ordinance was read by its title a second time now, and upon motion of Councilman Storm the common council then adjourned to council in course.

The common council of the city of Fort Wayne met in the council chambers Tuesday evening, March 8, A. D. 1887, in regular session, his honor Mayor Muhler in the chair, and present the following members, viz:

Councilmen Buttenbender, Doehrman, Griffith, Halber, Kelker, Kensil, Kramer, Michael, Monahan, Racine, Read, Scheid, Storm, Schwartz, Tresselt, Wessel, Woulfe and Webber.—18.

The minutes of the last regular session having been delivered to the councilmen were on motion approved as published.

BILLS ALLOWED.

The following bills were on motion allowed:

Street Commissioner's pay roll	$208 48
Fred Becker	3 50
C. E. Reese	30 00
Woll Bros	3 20
Isaac Blystone	277 18
Louis Schwartz	7 75

On motion of Mr. Michael the above bills were allowed.

The bill of John Boswell for $30 was referred, on motion of Mr. Storm, to the committee on public parks.

PETITIONS.

John Sommers and others pray for a stone curbing on each side of Lafayette street, from the Wabash road to DeWald street. On motion of Mr. Racine the petition was referred to the committee on streets.

Henry M. Williams submitted a plat of ground laid off in lots and bounded north by DeWald, east by Calhoun street, south by lot 120, Williams' addition, and alley between DeWald street and Creighton avenue, and on the west by Harrison street. On motion of Mr. Michael the plat was referred to the committee on streets and civil engineer.

Rhinesmith & Simonson remonstrated against macadamizing Murray street, from Barr to Lafayette streets. On motions of Mr. Racine the remonstrance was referred to the committee on streets.

John Leikauf asked permission to erect a slaughter and packing house between the Maumee river and the Nickel Plate railroad, in the eastern part of the city. On motion of Mr. Halber the petition was referred to the councilman from the Eighth ward, secretary of the board of health and city attorney.

The communication of the Garden City Sand company, inviting an examination of fire brick for street pavement, was, on motion of Mr. Webber, referred to the committee on streets.

REPORT OF COMMITTEE ON STREETS AND ALLEYS.

To His Honor the Mayor and Common Council,

We your committee on streets and alleys respectfully report:

1. In favor of the resolution of Councilman Griffith to grade and pave the sidewalks on the west side of Harrison street.

2. In relation to the petition of property owners along North Cass street, asking this council to allow the Citizens' Street Railroad company the privilege of establishing a street railroad on said street and also the petition of the Citizens' Street Railroad company asking this council to pass an ordinance to grant them the right-of-way on the following streets: From the intersection of Calhoun and Superior street west to Wells street; thence north on Wells street to North Cass street thence Cass street; first street from Cass east to the L. S. & M. S. railway, and Third street from North Cass to the east line of Wells street. We, your committee, find the majority of property owners in favor of said street railroad; we therefore report in favor of same and recommend a proper ordinance to be passed.

3. We also favor the resolution of Councilman Scheid to grant the petition asking to have Murray street macadamized from Barr street to Lafayette street.

4. In reference to the resolution of Councilman Scheid, asking to have the name of the streets in the city re-lettered, after examining the same we find a good many street signs and we think a majority of them in good condition. By the adoption of this resolution, we believe would be a considerable expense to the city, but your committee suggest if each councilman in his respective precinct would collect the names of the streets, two at each intersection of the street and hand to this committee, then your committee could bring a more intelligent report over the expense and necessity thereof. We therefore ask the members of this body to assist us in collecting the same.

5. In relation to the resolution of Councilman Schwartz we would ask until next meeting to report.

6. We also submit our report on the subject of the contemplated improvement of certain streets this spring. Ever since the subject has been under consideration by the council your committee has endeavored to gather all statistics, data and information obtainable as to the different kinds of pavement, their cost, durability and usefulness. At the invitation of the agents of different contractors and at our own expense we visited Washington, D. C., Baltimore, Md., and Jackson, Mich., together with other members of this council, and upon our own motion and at our own expense we visited Chicago, St. Louis, Buffalo, Cleveland, Toledo, Springfield and Decatur, Ill. We saw and carefully examined granite, Medina stone, asphaltum, Tilford, cedar block, brick and cobble pavements, and herewith give facts relating to each kind. We found that granite is a fine and durable pavement, the stone being the hardest used; the cost of same is, without foundation, $2.50 per square yard; the foundation for same is of concrete and cost about $1.60 to $2.60, including grading, making the cost of granite pavement laid about $4.70 to $5.20 per square yard. With reference to asphaltum we found the streets of Washington, D. C., almost wholly built of it; they were very nice, smooth as a floor and the use of them almost noiseless. Pennsylvania avenue, which is built of asphaltum, we found in good condition, although the street has been paved, parts of it, since 1876. One of the objections urged to this kind of pavement is that by atmospheric changes it cracks; although it can be easily repaired, this objection would be more in our use of it than in Washington, because our city being further north is subject to much greater changes than in Washington. The cost of asphaltum is made and laid at $3 per square yard, there being in such pavement six inches of concrete, consisting of broken stone and hydraulic cement and 2½ inches in thickness of asphaltum. The company, in their petition, guarantee its work for a period of five years, free of charge, and after that are willing to guarantee it for almost any period—say ten, fifteen or twenty years—at the rate of ten cents per yard per year. Relating to Medina stone we found it in use in Buffalo, Cleveland and Toledo. It makes a smooth, nice and durable pavement. Although your committee has heretofore recommended the Medina stone, the only objection we saw or heard urged against it is that after long use the corners and ends wear and break off, giving the stone a rounded condition, which leaves them of greater difficulty to pass over and of less easy use to haul or drive over. The cost of dressed Medina stone pavement, made and laid, is from $2.50 to $3.00 per square yard, and undressed from $2.00 to $2.25, laid up on bank gravel foundation. The Tilford pavement is composed of a foundation consisting of a course of cobble stone, upon which is placed from twelve to eighteen inches of crushed cobble stone. Its appearance, when finished, is that of a well macadamized road. The cost of the pavement, as per petition of the contractors, will be less than $2.00 per square yard, and guarantee the same for ten years, free of charge to the city; without the cobble stone foundation its cost would be less than $1 to $1.65 a yard, according to the depth of the stone to be put down. We found brick street pavement in use in the city of Decatur, Ill. The same makes a nice, smooth and well appearing pavement; it is made by laying a course of brick flat upon from four to six inches of sand and upon the flat bricks are laid a course of brick set upon the edge. There was no heavy hauling in Decatur, but your committee is of the opinion that such pavement is not adapted to heavy hauling and with every one knowledge of brick we know that by the effect of moisture and freezing such pavement would easily crack and break. The cost of brick pavements, made and laid, are about $1.37 per square yard. On the subject of cobble stone pavement your committee did not find any city that was laying or contemplating the laying of such pavement, and cities where the same are in use are discontinuing them. On the subject of cedar block our citizens, as well as the committee, know or have had an opportunity to know, something of its cost, appearance and durability, as Court, Calhoun and Main street, on public square, have been laid of cedar block, and were laid during the year 1882 and the pavement is still in good condition. It is safe to say that the life of the cedar block pavement, when properly laid, is over ten years. Considering the cost to those who will be assessed for the improvements, as well as the interest of the general public, the committee suggest that cedar block is much the cheaper pavements in all respects, because of its cost; considering it in comparison to granite or Medina stone, the cost is about one-third less, and upon the cost of such stone pavement we could have thirty years of good service from cedar block. Without considering the question of interest on the investment the same can be made and laid for about 80 cents, including foundation, per square yard, as per last contract, and if the same should be adopted it would be advisable to lay for the purpose of a gutter a stone about twelve inches wide, laid flat and next to the curb, which would make the gutter perfectly serviceable as such and also leave all the street serviceable for roadway.

7. With reference to the petition of a taxpayer, relating to oak blocks, we suggest that their use would be an experiment, as we know of no city where their use has been made; besides, we believe that owing to the atmospheric changes of our climate from warm to cold and wet to dry the oak blocks would rot-ten and fall much sooner than the cedar. Although our city civil engineer is of the opinion that oak will last as long as cedar, he also thinks that it would take two years to season the oak block and if laid the tops put down will last longer than the natural way.

8. We submit this report to the council so that it may know all the facts relating to the different pavements, their good points as well as their bad ones; also the cost and all other facts relating to them that we know of.

HERMAN MICHAEL,
JNO. WESSELL, JR., } Com.
H. A. READ,

On motion of Mr. Doehrman the first section was concurred in; on motion of Mr. Racine the second section was concurred in; on motion of Mr. Michael the third section was referred back to the committee on streets with the remonstrance; on motion of Mr. Scheid the fourth section was concurred in; on motion of Mr. Webber the committee was granted further time on section 5; on motion of Mr. Doehrman section 6 was concurred in; on motion of Mr. Racine section 7 was concurred in.

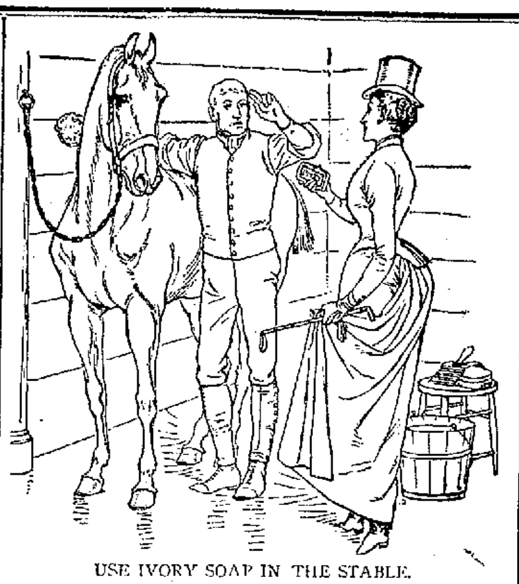

USE IVORY SOAP IN THE STABLE.

THE IVORY SOAP is most excellent for washing galled spots, scratches, etc., etc., on horses, for it will cleanse without irritating, and the vegetable oils of which it is made are cooling and healing in effect.

A WORD OF WARNING.

There are many white soaps, each represented to be "just as good as the 'Ivory';" they ARE NOT, but like all counterfeits, lack the peculiar and remarkable qualities of the genuine. Ask for "Ivory" Soap and insist upon getting it.

Copyright 1886, by Procter & Gamble.

IMPORTANT!

BEFORE YOU BUY YOUR

BOOTS and SHOES

For this season, please examine our line of Hand and Machine Sewed for Ladies and Misses, Men's and Boy's, all sizes and widths. Latest Styles, Best Quality,

LOWEST PRICES!

We do not claim to compete in price with all the various grades on the market, but we do claim to be the lowest considering the quality. The best is always the cheapest. We guarantee every pair of shoes to give satisfaction. At the

JACOBS SHOE STORE!

NO. 17 CALHOUN STREET.

Everything in the grocery line sold at rock bottom prices at Martin's grocery and don't you forget it.

8 21 No. 37 West Main street.

Our ladies' kid button shoes at $1.50 are without a rival. They are just as good goods as are usually sold for $2. Every pair warranted.

Massachusetts Shoe Co.

He Wasn't Built That Way.

A tramp who had succeeded in inducing the cook to give him a breakfast, during the eating of which he indulged in a great deal of talk and used the expression "I seen" very frequently.

"Why don't you say 'I saw'?" asked the cook, who was something of a grammarian.

"Because I don't," was the satisfactory answer.—Pittsburg Chronicle.

Blocking Out Sermons.

De Witt Talmage is quoted by The Pittsburg Chronicle as saying: "I prepare my sermons usually by walking the floor or on a railway train. I can think better when in motion than when stationary. I sometimes jot own notes on a train, though I generally carry them in my head. When I go off on a journey, by the time I get back home I have sermons blocked out for 150 years."

Against Pomp and Glitter.

The editor of The Jewish Messenger, in an article entitled "The Modest Life," expresses a wish that the American Jew should lead in a crusade against loud, noisy tendencies, against mere pomp and glitter, and take his stand for a quiet, modest, unassuming existence at whatever cost.

Joe Roberts, of Wabash has opened a barber shop at No. 207 Calhoun street, opposite the Rich hotel, where he will give you all a first-class shave. Go and give him a trial. 8-1w

WANTED.

WANTED.—Inediately an experienced dining room girl at the Commercial hotel. 9-3t

WANTED—A girl to do general housework which if suitable, will be treated as one of the family. Cal at once. P. J. Singleton 27 Baker street, City. 9-1t

WANTED—Everybody to know that Frank J. Voirol, the jeweler, has removed his jewelry store to 24 Calhoun street, opposite the Railroad Reading rooms. 3-12t.

WANTED—Parties wishing to sell their property will do well to place it in my hands for sale, as I have numerous calls daily for property in all parts of the city. No charge unless sale is made.

S. C. LUMBARD,
24-1m 36 Calhoun Street.

WANTED—An intelligent earnest man to represent a large, responsible house in his own locality and outside of large cities. A remunerative salary to right party. References exchanged.

AM. MANUFACTURING HOUSE,
12 Barclay Street.

MONEY to loan on improved Real Estate. For particulars address "Box 1257," City 29-tf.

FOR RENT.

FOR RENT.—A two story frame house at No. 123 Griffith street. Enquire of D. D. Angell, No. 52 Calhoun street. tf

FOR RENT—Two story brick house, No. 243 West Berry St. Inquire of D. D. Angell, 52 Calhoun St. 31-tf

FOUND.

FOUND.—A pocketbook containing a sum of money. Owner can have it by calling on D. W. Souder, at county clerk's office. It.

LOST.

LOST—Monday evening between the Robinson house and Masonic Temple a small leather purse containing a small amount of money and large cameo set ring. If finder will return it to Jennie Milton they will be allowed the money as the reward. 9-2t

We have over 100 doz. French Kid Gloves, which we are selling at 50c. a pair, and we warrant every pair.

Our 45 cent unlaundried White Shirts are the best shirts ever put on this or any other market for the price. We have always in stock all sizes and will refund the money in case customers are not satisfied.

Our 59c. unlaundried white shirts are still on sale. These shirts are sold by other stores for $1.

Ask to see the Gents' All Wool Half Hose at 21c. They are a bargain.

Thos. Lucas & Son,

Proprietors of the

Globe Warehouse

58 Calhoun Street,

AMUSEMENT.

MASONIC TEMPLE.

J. H. SIMONSON ..... Manager.
F. E. STOUDER ..... Treasurer.

Saturday, March 12.

H. G. Miner's superb production of the greatest play ever written,

The Silver King!

A drama teaching a grand moral lesson and depicting all the noblest qualities in human nature. Praised by the press, pulpit and public wherever produced. Presented with every detail complete as to

SCENERY AND MECHANICAL EFFECTS

By the same Dramatical Organization of Merit and that has met with such bewildering and astonishing success everywhere.

Sale of Seats FRIday.

Prices, - - 25, 50 and 75 cts.

UMBRELLAS!
WRINGERS!
SWEEPERS!
SEWING MACHINES!

REPAIRED AT —

33 W. MAIN ST.

DR. JAMES M. DINNEN,

PHYSICIAN AND SURGEON.

Office, 76 Calhoun street.
Residence, 69 West Wayne street

Maverick National Bank,

BOSTON, MASS.

CAPITAL - - - - $400,000
SURPLUS - - - - 400,000

Accounts of banks, bankers and corporations solicited.

Our facilities for collections are excellent and we re-discount for banks when balances warrant it.

Boston is a Reserve city, and balances with us from banks (not located in other reserve cities) count as a reserve.

We draw our own exchange on London and the continent, and make cable transfers and place money by telegraph throughout the United States and Canada.

Government bonds bought and sold, and exchanges in Washington made for banks without extra charge.

We have a market for prime first-class investment securities, and invite proposals from states, counties and cities when issuing bonds.

We do a general banking business, and invite correspondence.

ASA P. POTTER, Pres't,
JOS. W. WORK, Cashier.

nov2wks-6m